COLIN

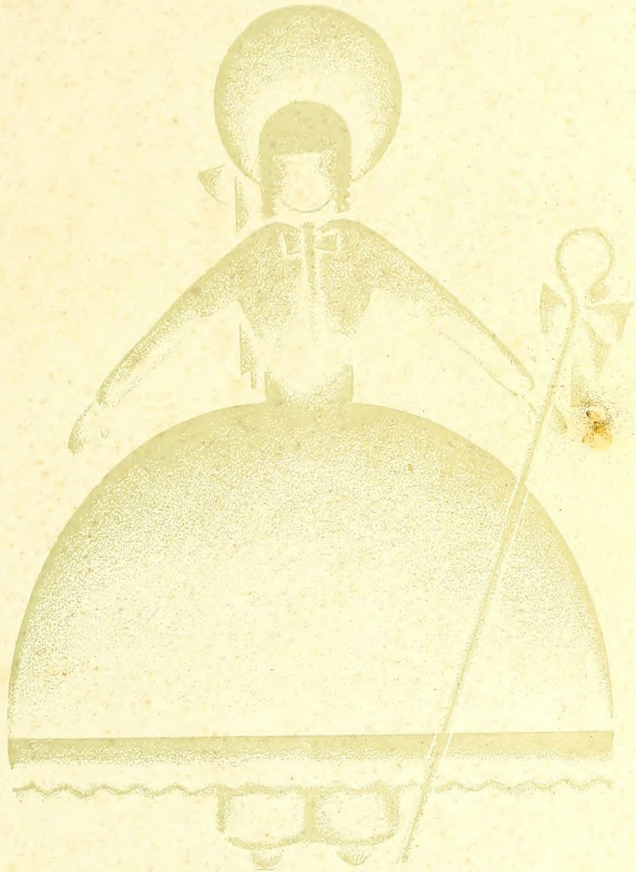

CO-LIN

1929

volume ... V
published by
the students
of

COPIAH-LINCOLN JUNIOR
COLLEGE & AGRICULTURAL
HIGH SCHOOL
WESSON, MISSISSIPPI

FOREWORD

THE ultimate goal of the 1929 CO-LIN Staff has been to make this year's book a memory book. We have within its covers some records and pictures which, in after years, may call to mind incidents of our school life—a life full of the joy of living and full of inspiration to guide us in the years to come.

ORDER OF BOOKS

Book I
COPIAH-LINCOLN

Book II
CLASSES

Book III
SPECIAL DEPARTMENT

Book IV
ATHLETICS

Book V
FEATURE AND
MISCELLANEOUS

DEDICATION

IN grateful appreciation for all that they have done for us, for their untiring interest in us, for their sympathetic and understanding loyalty in all of our undertakings, for proof of their loyalty and devotion—making our Junior College possible, we respectfully dedicate this fifth volume of the

CO-LIN

to the

VOTERS OF COPIAH AND LINCOLN COUNTIES

In Memory

of

Nora Cowan

Died March 6, 1929

Yesterday a rose smiled;
A star shone.
Today the rose is shattered,
And the star is gone.
Once a brook laughed;
A breeze sighed.
But now the brook is silent;
The breeze has died.
Once you laughed and drew breath lightly,
Slept and waked at dawn.
But now you laugh not, breathe not,
Sleep, but wake not at dawn.
We've a vacant desk in the old classroom;
A vacant chair in the hall.
We've a vacant place in the old ball team;
A vacant spot in the hearts of all.

WALTER MILLER.

In Memory

of

Sallie Wallace

December 25, 1911

January 7, 1929

book one

copiah-lincoln

Board of Directors

Mr. J. S. Youngblood . . . . . *President*
Mr. R. E. Rea . . . . . *Secretary*

Mr. A. S. Thomas
Mr. Prentiss Furr
Mr. L. H. Baggett
Dr. David Magee
Mr. Jack Sullivan
Mr. Andy Greer
Mr. Edgar King
Mr. L. P. May
Mr. W. S. Henley
Mr. John S. Decell

Dr. J. H. Beavers, *Physician*

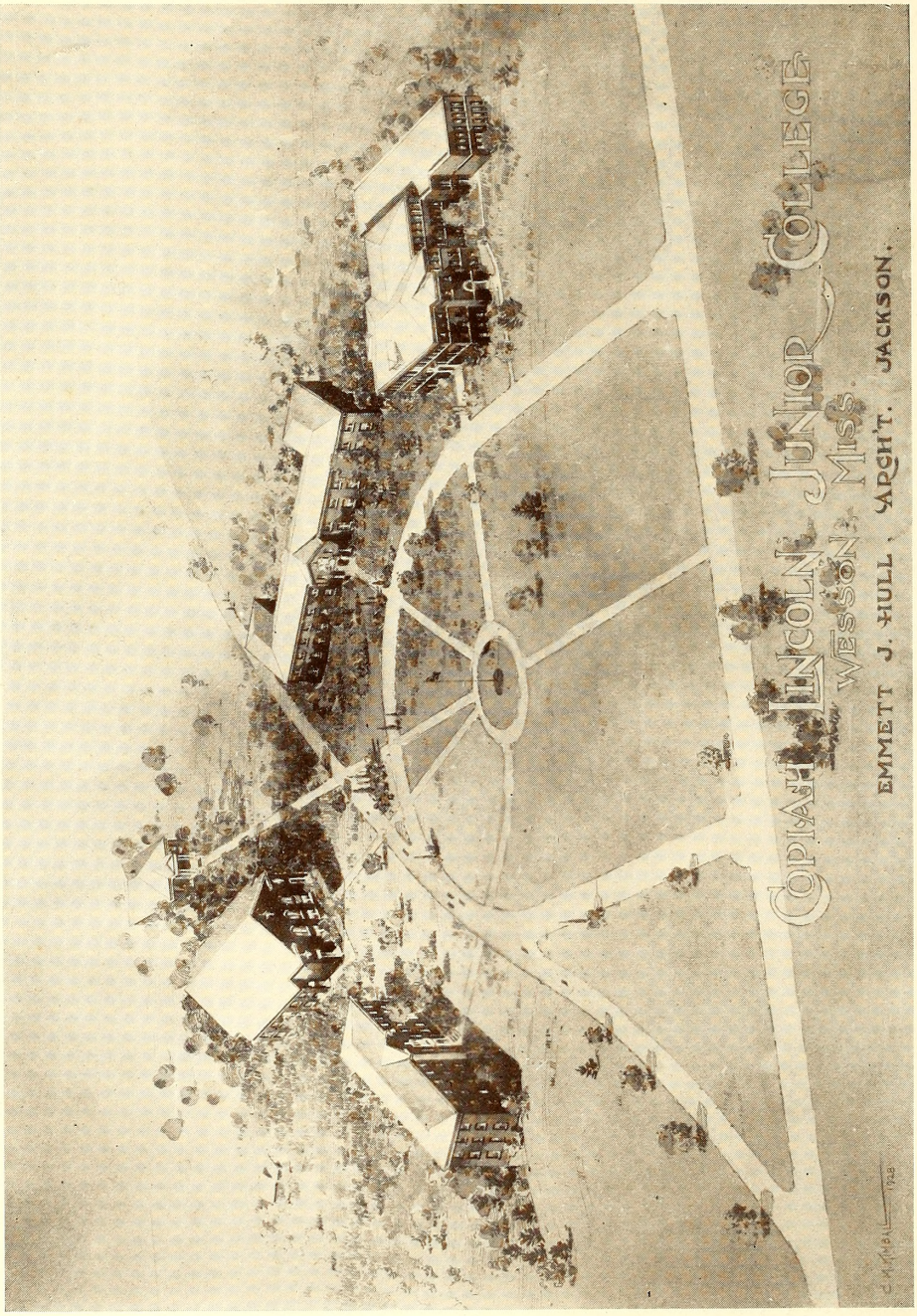
Copiah-Lincoln Junior College
Wesson Miss.
Emmett J. Hull, Arch't. Jackson.

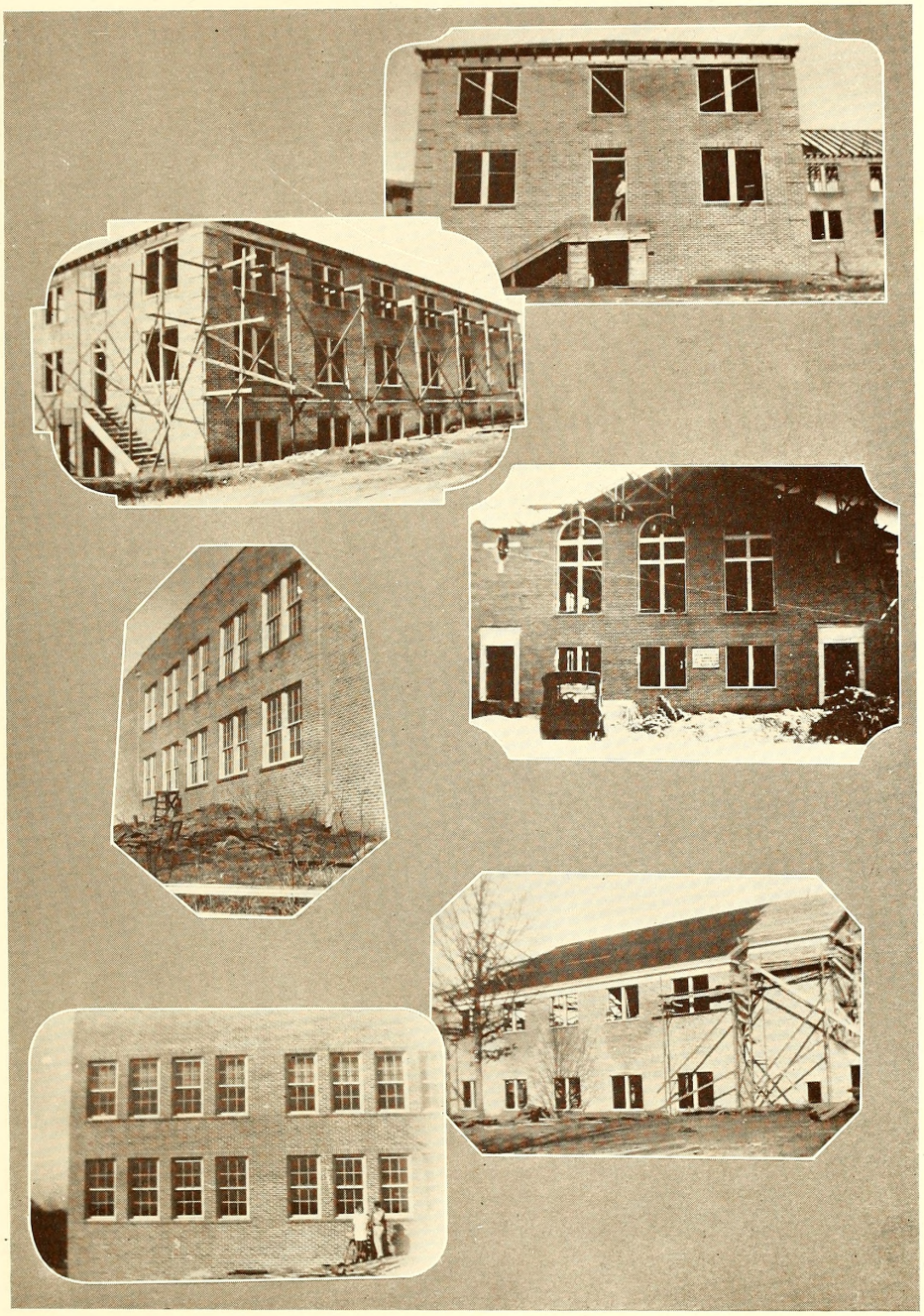

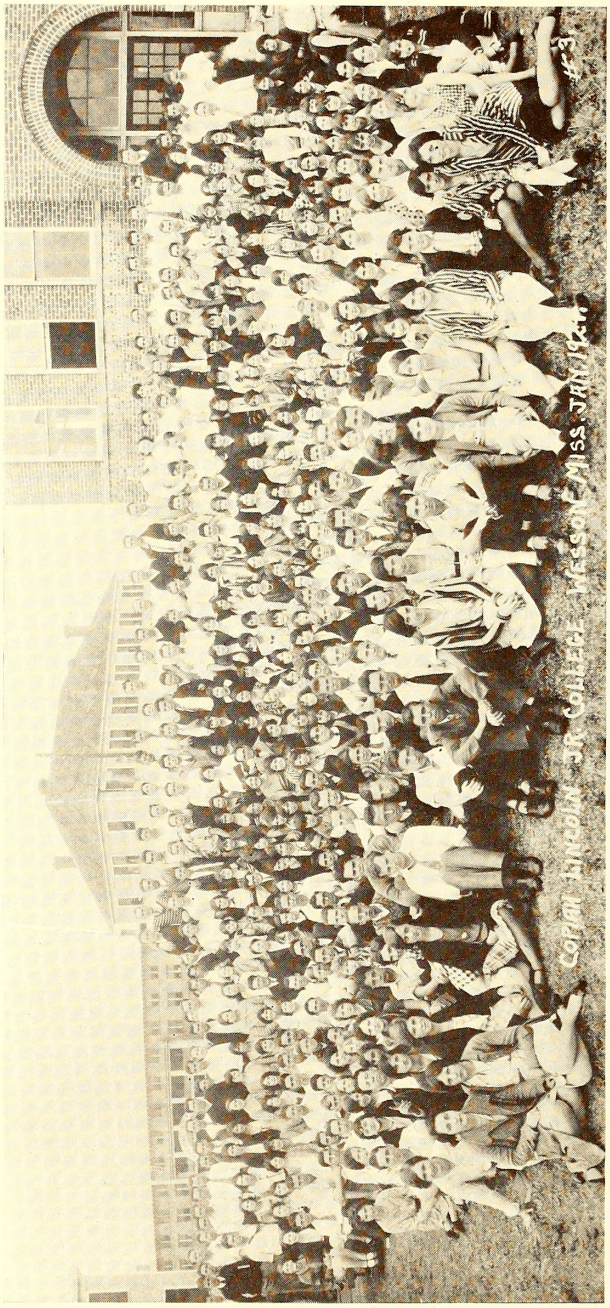

COPIAH-LINCOLN STUDENT BODY AND FACULTY

FACULTY

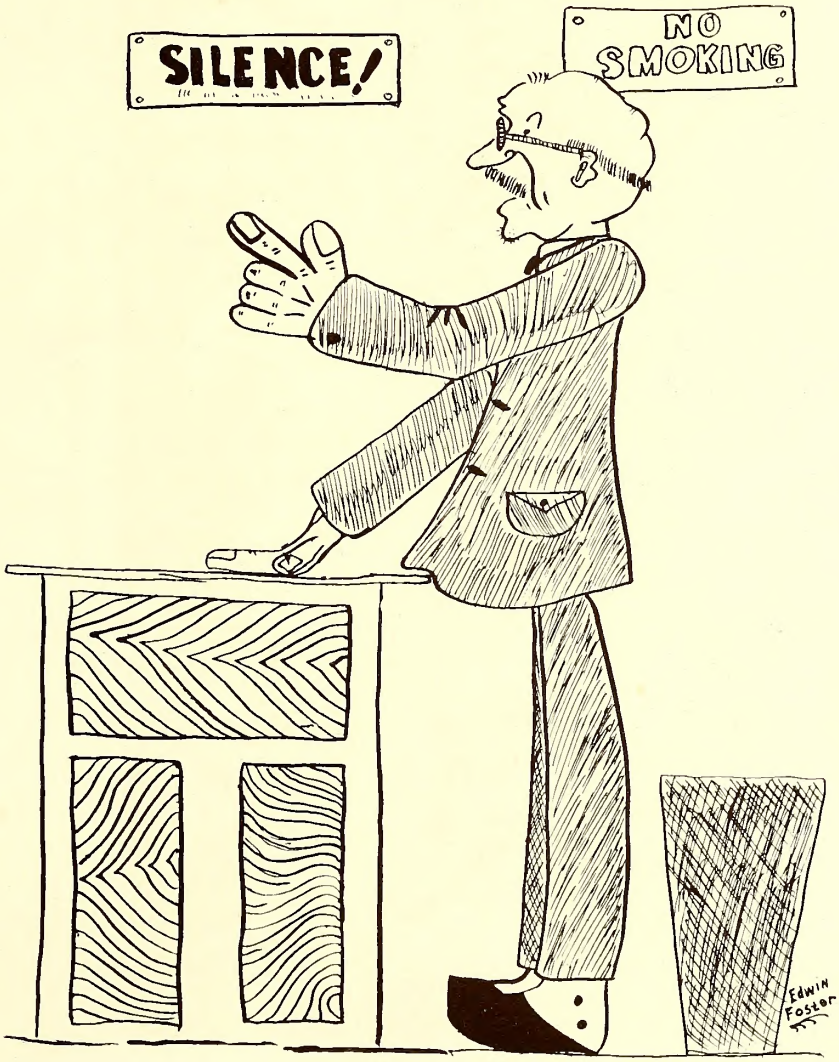

Faculty

L. Russell Ellzey
President

Mrs. Kate Barlow
Nurse—Matron Boys' Dormitory

J. M. Ewing
Assistant to the President

Mrs. J. M. Ewing
Voice—Glee Club

Mrs. T. L. Harrison
Coach—History

Miss Gladys Arrington
Latin—English

W. B. Horton
History

Miss Ruby Evans
Mathematics

Faculty

Mrs. Frank Oswalt
Hall—Librarian

Oscar Autritt
French—Spanish

Miss Lula Stevens
Dean—Registrar

Miss Lillie Mae Covington
Mathematics

H. L. Stone
Coach—Agriculture

Miss Katherine Strait
Science

Miss Fannie Callendar
Dietician

Miss Genevieve Stout
Science

Faculty

Miss Mary M. Thompson
Commercial

Miss Virginia Felder
Mathematics

Miss Mildred Davis
Dramatics—Physical Education

Miss Mary Sinclair
English

Miss Cleo Holeman
Home Economics

Miss Virginia Pepper
Education

Miss Katie Lois Stevens
English

Miss Eliza Blue
Piano

Mr. Braxton Hamilton
Secretary—Bookkeeper

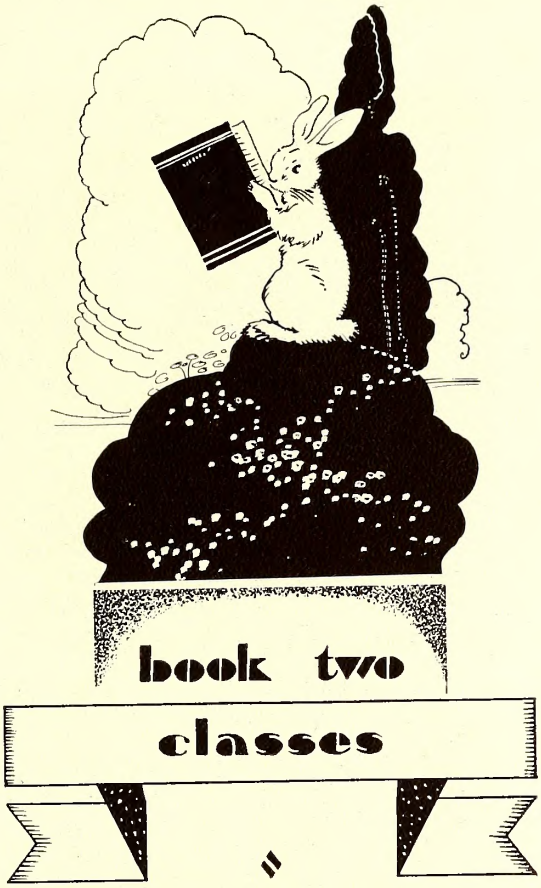
book two
classes

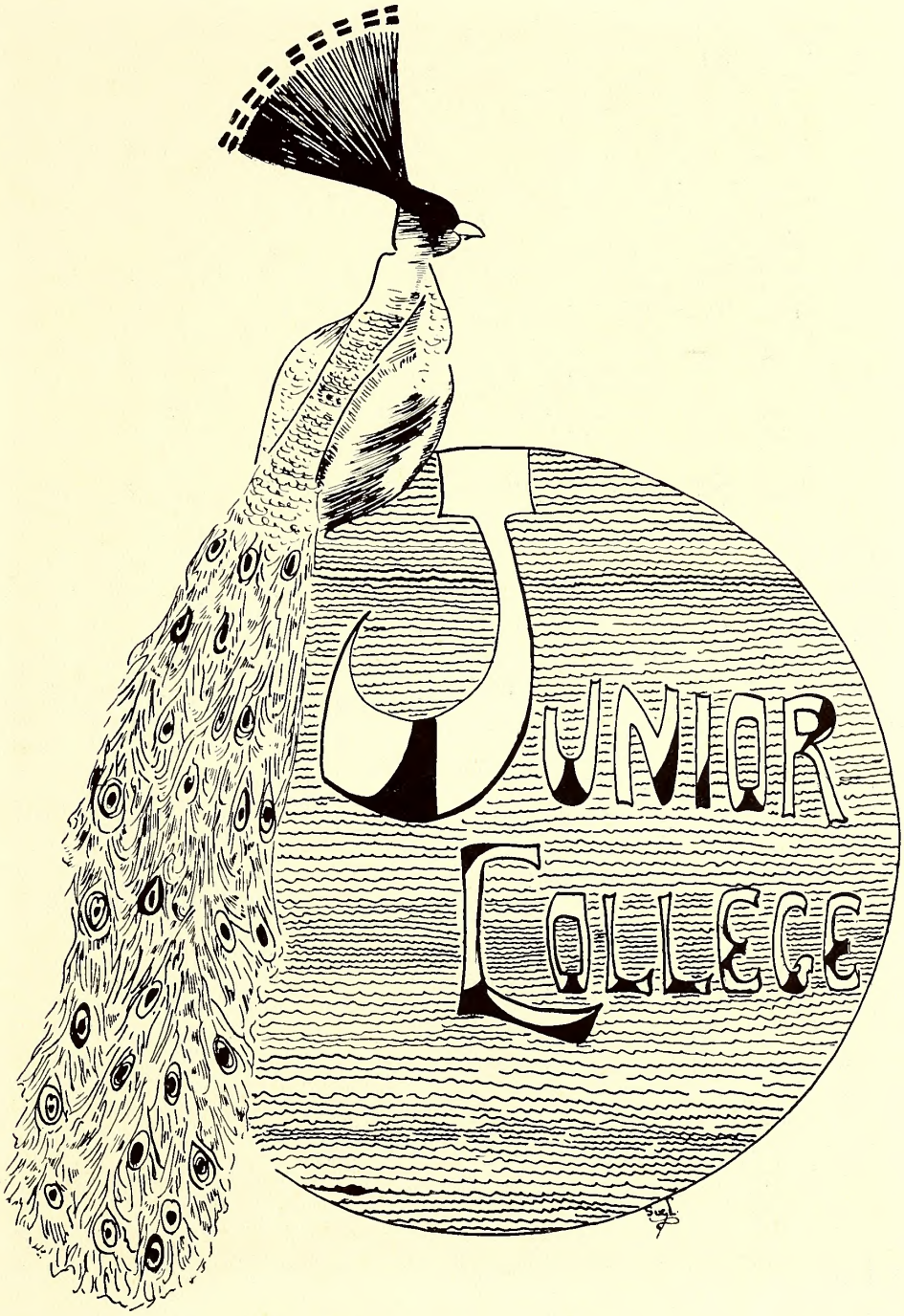
Junior
College

Clyde Lawrence Ellzey
Mascot

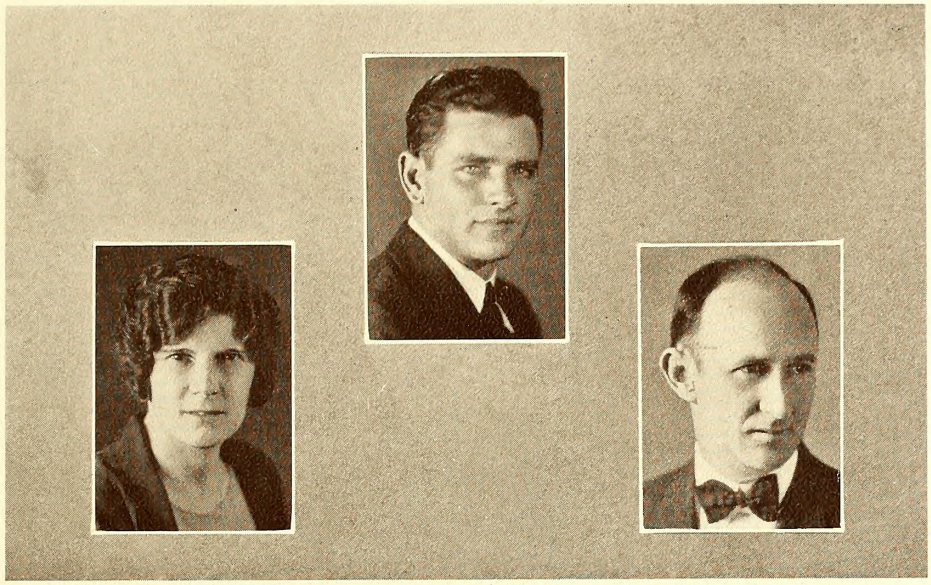

Freshman Class

TOMMIE SPENCER
President
CRYSTAL SPRINGS, MISSISSIPPI
High School—Copiah-Lincoln

"Tommy is a sturdy boy, an athlete of fame;
When it comes to brainy display, he's also in the game."

MISS CLEO HOLMAN
Sponsor

PRESIDENT L. RUSSELL ELLZEY
Sponsor

Freshman Class

MYRTLE BOX
WESSON, MISSISSIPPI
High School—Copiah-Lincoln
"Everything beautiful is lovable."

GLADYCE GERTRUDE BELL
CRYSTAL SPRINGS, MISSISSIPPI
High School—Copiah-Lincoln
"Full of fun, lots of pep,
Heaps of smiles, that's her rep."

SAM ARMSTRONG
WESSON, MISSISSIPPI
High School—Copiah-Lincoln
"Not a type—but an individual. That's Sam."

DORIS VANEIL BALL
CRYSTAL SPRINGS, MISSISSIPPI
High School—Copiah-Lincoln
"A sweet personality is the greatest gift of all"

KATHLEEN BARLOW
WESSON, MISSISSIPPI
High School—Copiah-Lincoln
"Her heart was true as steel."

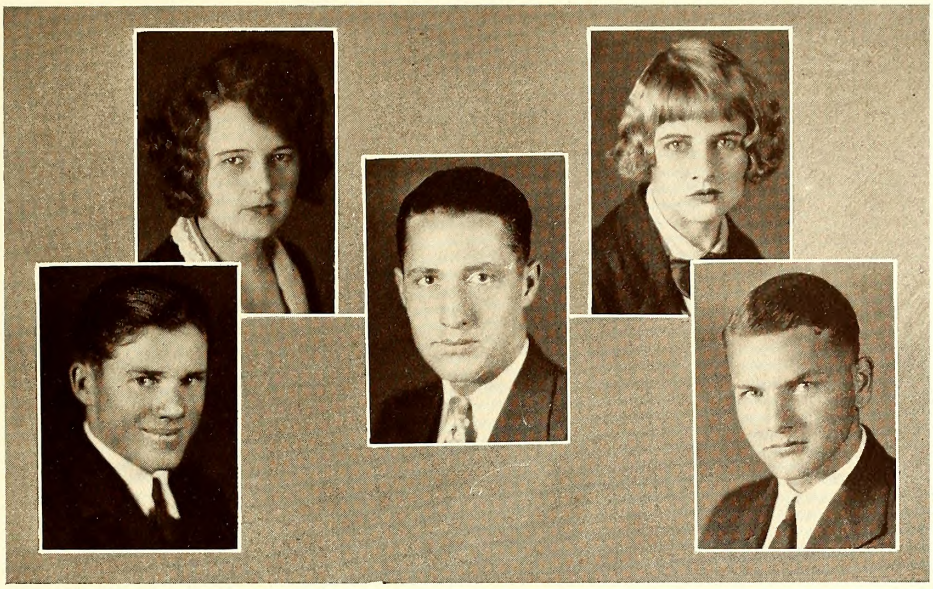

Freshman Class

LORENA BRISTER
BOGUE CHITTO, MISSISSIPPI
High School—Bogue Chitto
*"Earth seems more sweet to live upon
More full of life because of her."*

HAZLE BLACKMAN
OMA, MISSISSIPPI
High School—Terry
"Honest work has its own reward."

MAURICE ARNOLD
ELROD, ALABAMA
High School—Copiah-Lincoln
*"I have said everything when I have named
the man."*

ROYCE BADON
SMITHDALE, MISSISSIPPI
High School—Mars Hill
"A friend among friends."

ALVIN BRITT
WESSON, MISSISSIPPI
High School—Copiah-Lincoln
"Looked upon by all as the man he was."

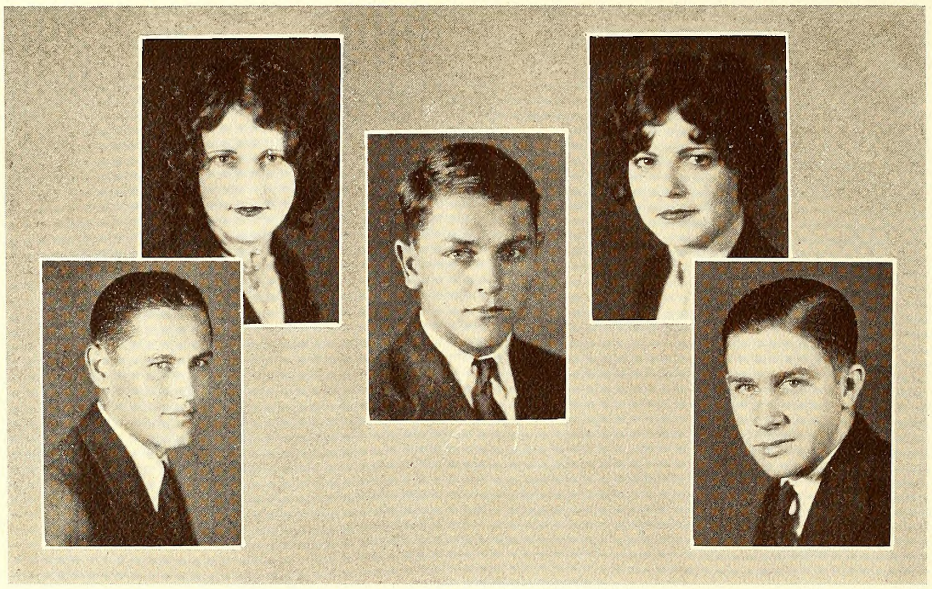

Freshman Class

MARY CHAPMAN
GEORGETOWN, MISSISSIPPI
High School—Georgetown
"Full of smiles and pep and fun,
So attractive and so charming
A rare rep she's won."

HAZEL IMOGENE GARDNER
BROOKHAVEN, MISSISSIPPI
High School—Heucks Retreat
"Pretty, witty, original, wise—a thousand girls in one."

FRANK BRIDGES
MEADVILLE, MISSISSIPPI
High School—Meadville
"To thine own self be true."

WILBUR ALLEN
GEORGETOWN, MISSISSIPPI
High School—Georgetown
"A true, honest student,
A gentleman always."

JULIAN GODBOLD
BROOKHAVEN, MISSISSIPPI
High School—Copiah-Lincoln
"Superior worth his rank requires."

Freshman Class

CATHERINE HENNINGTON
HATTIESBURG, MISSISSIPPI
High School—Copiah-Lincoln
"Just as lovely as she can be in all she does and says."

RUBY DOUGLAS
NOLA, MISSISSIPPI
High School—Copiah-Lincoln
"Beauty, brains, and dancing feet,
Deep brown eyes running over with glee,
All combined to make her sweet."

TILLMAN GODBOLD
MCCALL, MISSISSIPPI
High School—Meadville
"Studies are important, rules we must obey,
But come what may, I'll have my fun, no matter what they say."

ODOM GUY BENCOZ
PONCHATOULA, LOUSIANA
High School—Ponchatoula
"Earnest and decided on every move."

FRED BULLOCK
SILVER CREEK, MISSISSIPPI
High School—Monticello
"He hath no enemies."

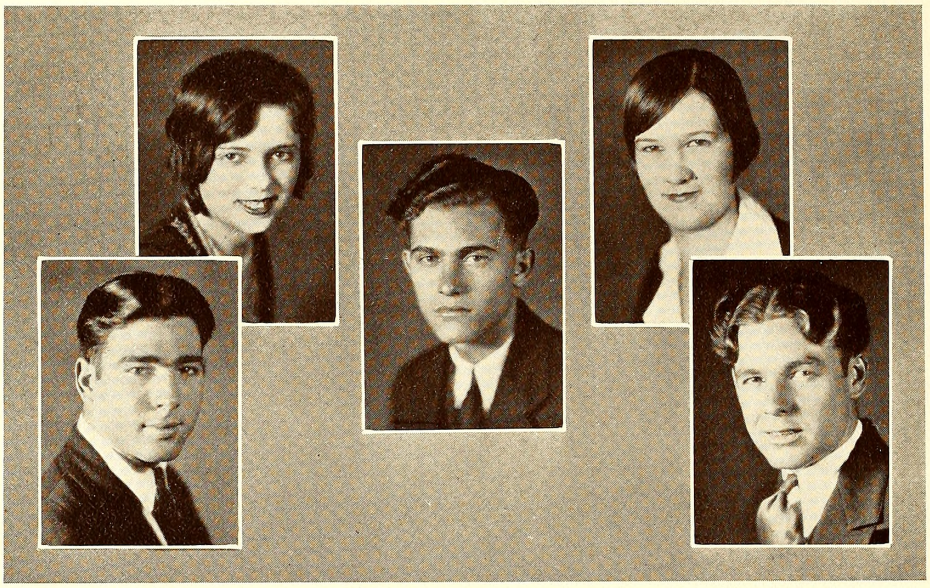

Freshman Class

LOIS HARRISON
GEORGETOWN, MISSISSIPPI
High School—Copiah-Lincoln
"Not too serious, not too gay,
But a jolly, good friend in every way."

LYDIA BUTLER
SMITHDALE, MISSISSIPPI
High School—Liberty
"Far may we search before we find
A heart so noble and so kind."

DEWEY BRITT
WESSON, MISSISSIPPI
High School—New Sight
"His actions speak louder than words."

CORLEY KING
BASSFIELD, MISSISSIPPI
High School—Carson
"Little said may mean much gained."

ROBERT COKER
AUBURN, MISSISSIPPI
High School—Copiah-Lincoln
"A merry heart doeth good."

Freshman Class

MARION FRANCES CONEY
JOHNSTON, MISSISSIPPI
High School—Johnston
"She walks in beauty, like a night of cloudless chimes, and starry skies."

MILDRED LUCILE HUTSON
SUMMIT, MISSISSIPPI
High School—Johnston
"A jolly good sport, none better,
That's got her to the letter."

RUFUS W. HEMPHILL
BUDE, MISSISSIPPI
High School—Bude
"Handsome is he,
Heartbreaking, too,
A dandy athlete—
Rufus, that's you."

RAWLES HOPE
MCCOMB, MISSISSIPPI
High School—Copiah-Lincoln
"Aye—every inch a man."

DONALD MCMILLAN
VIVIAN, LOUISIANA
High School—Vivian
"I serve, while others give excuses."

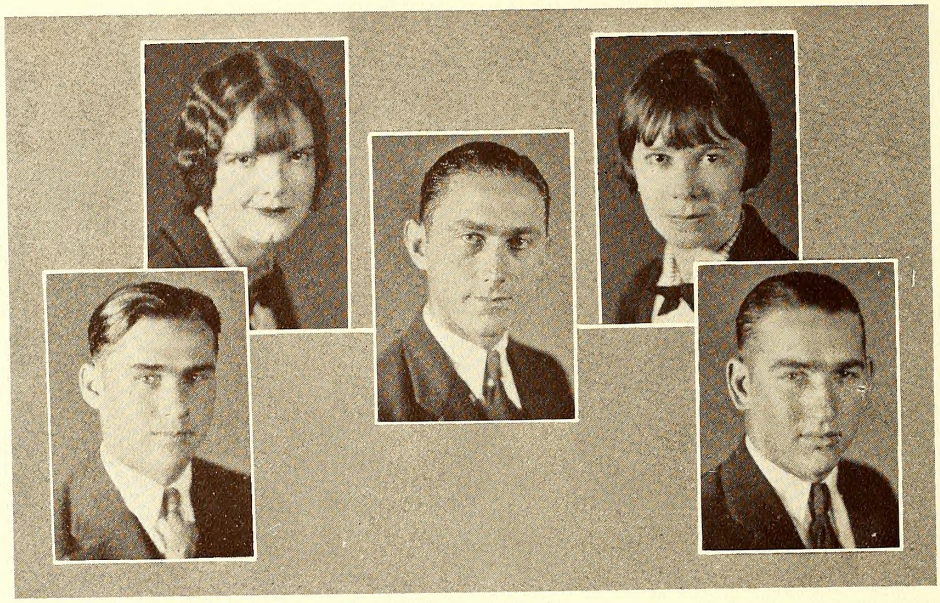

Freshman Class

JULIA MAE MCCAFFREY
BOGUE CHITTO, MISSISSIPPI
High School—Copiah-Lincoln
"Quiet, serene, an intelligent queen."

ADA MAI MCCAFFREY
BOGUE CHITTO, MISSISSIPPI
High School—Copiah-Lincoln
"Gentle and pleasing in her every movement."

LEON MOHON
CARPENTER, MISSISSIPPI
High School—Copiah-Lincoln
"His virtues are many; his faults few."

WALTER PAXTON MILLER
BROOKHAVEN, MISSISSIPPI
High School—Heucks Retreat
"Capable, will attack anything."

WILSON MILLER
HAZLEHURST, MISSISSIPPI
High School—Copiah-Lincoln
"For nature made him what he is and never made another."

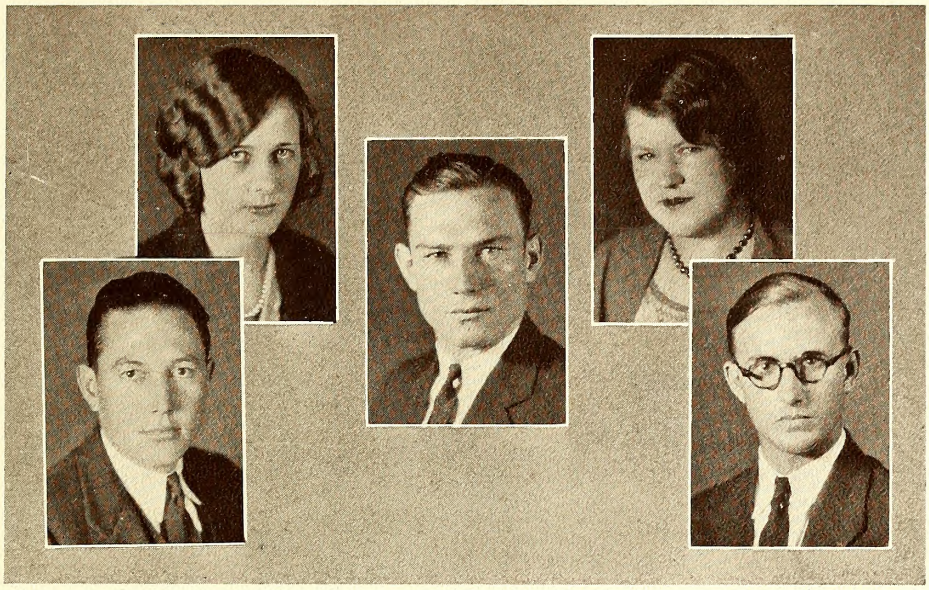

Freshman Class

MARY MOHON
UTICA, MISSISSIPPI
High School—Copiah-Lincoln
"She' all my fancy painted her;
She's lovely, she's divine."

MODENA HICKMAN
GEORGETOWN, MISSISSIPPI
High School—Copiah-Lincoln
"Her voice was ever soft and gentle and low."

JOHN KNOX PATTERSON
MONTICELLO, MISSISSIPPI
High School—Monticello
"A real worker, honest, sincere
Of his success we have no fear."

HENRY E. PRICE
BROOKHAVEN, MISSISSIPPI
High School—Monticello
"Strong in will, and honest in endeavor."

FENTON L. POLK
PRENTISS, MISSISSIPPI
High School—Carson
"A friend to all and an enemy to none."

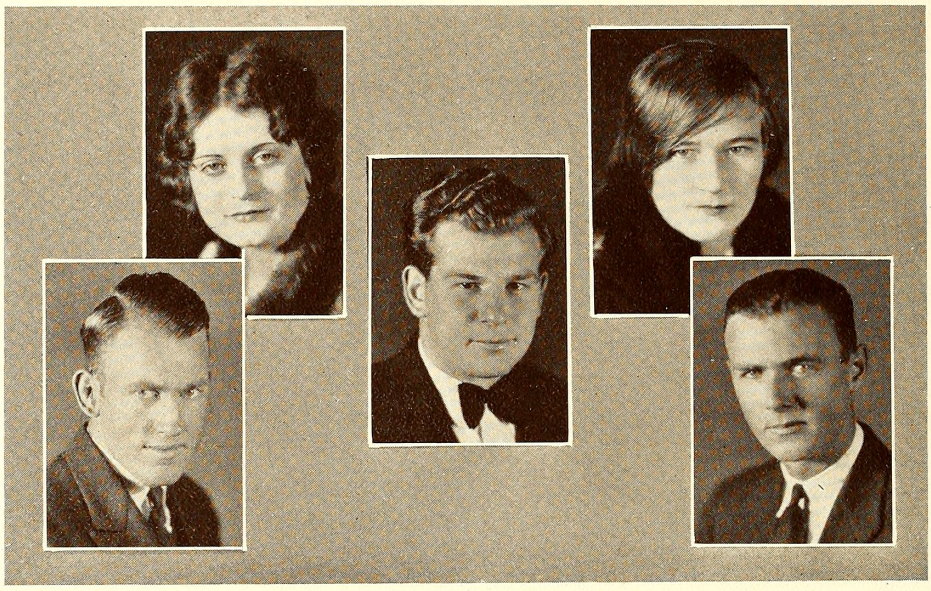

Freshman Class

RUBY HERRINGTON
BROOKHAVEN, MISSISSIPPI
High School—Heucks Retreat
"Best kind of a sport, and a pal, true blue."

AUGUSTA HERRING
WESSON, MISSISSIPPI
High School—Copiah-Lincoln
"Her qualities are such that we can speak well of her."

FELIX SHIPPE
BROOKHAVEN, MISSISSIPPI
High School—Copiah-Lincoln
"Truth is strong and abideth forever."

JESSYE SANDIFER
WESSON, MISSISSIPPI
High School—Copiah-Lincoln
"A friend to all and truly made for success."

EARNEST B. SINCLAIR
PRENTISS, MISSISSIPPI
High School—Carson
"Courage is the mark of a man."

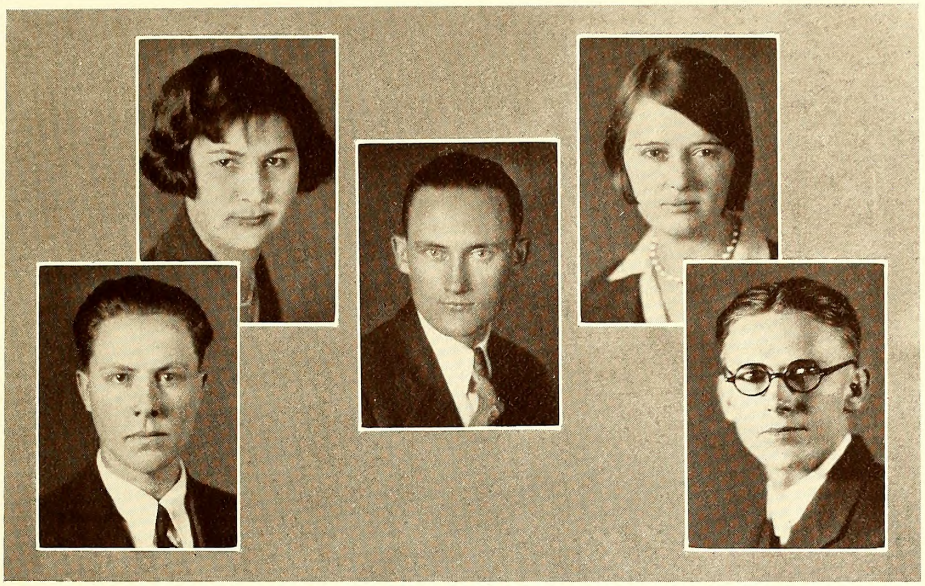

Freshman Class

CALLIE MCBRIDE
GLANCY, MISSISSIPPI
High School—Copiah-Lincoln
"Her past has not been words, but deeds."

ONA LOWE
MONTICELLO, MISSISSIPPI
High School—Monticello
"Here was a gentle nature, kind and forbearing."

HYLAS BRYAN TERRY
BROOKHAVEN, MISSISSIPPI
High School—East Lincoln
"He was a man, take him all in all."

LAMAR SMITH
WESSON, MISSISSIPPI
High School—Loyd-Star
"Nothing is more useful than silence."

WALTER STRINGER
SUMRALL, MISSISSIPPI
High School—Carson
"As merry as the days are long."

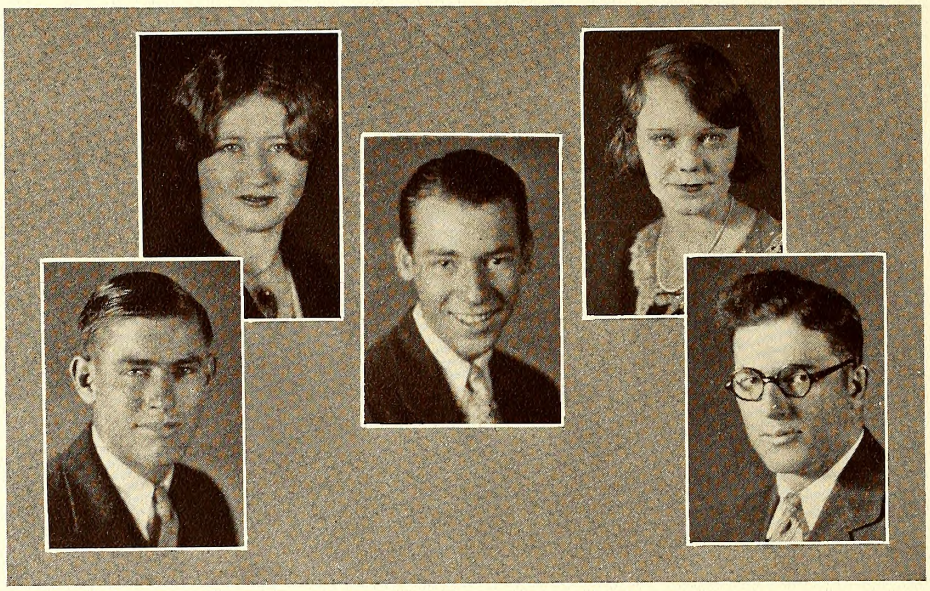

Freshman Class

EVELYN MOAK
BOGUE CHITTO, MISSISSIPPI
High School—Bogue Chitto
"A daughter of the gods, divinely tall, and most divinely fair."

LOUVENIA MATTHEWS
WESSON, MISSISSIPPI
High School—Copiah-Lincoln
"Now who could be neater, brighter, or sweeter?"

WELLMAN SCOTT
JACKSON, MISSISSIPPI
High School—Copiah-Lincoln
"Hang sorrow! Care will kill a cat, therefore let's be merry."

GORDON SULLIVAN
CARPENTER, MISSISSIPPI
High School—Copiah-Lincoln
"Honest effort and efficient service will always reap true reward.'

ELLIS TARBUTTON
WESSON, MISSISSIPPI
High School—Copiah-Lincoln
"You cannot dream yourself into a character; You must hammer and forge yourself one."

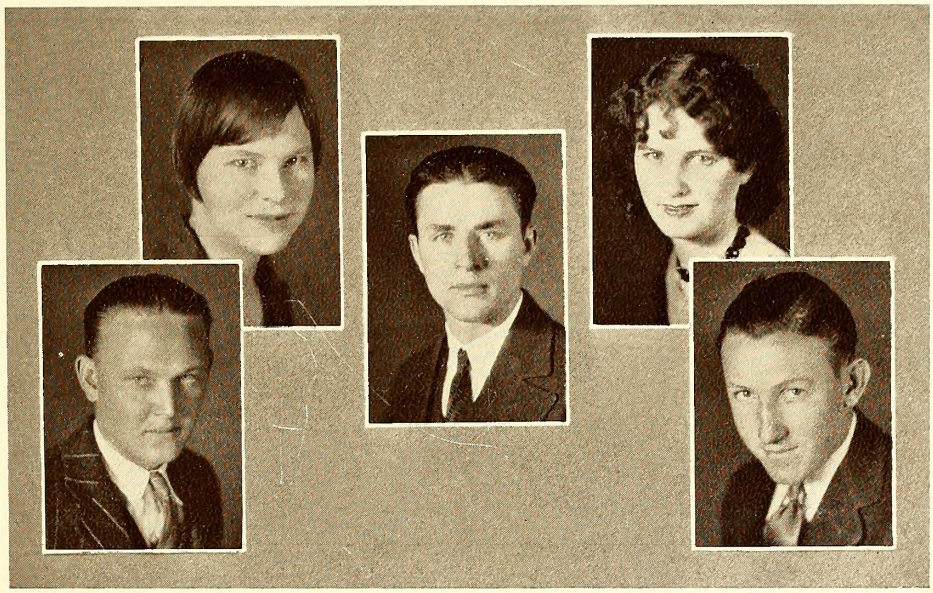

Freshman Class

GLADYS RIALS
JAYESS, MISSISSIPPI
High School—Monticello
"Great works are performed not by strength, but by persistence."

VERGIE ROWLEY
FOXWORTH, MISSISSIPPI
High School—Copiah-Lincoln
"She was the quiet kind whose nature never varies."

C. L. YAWN
BOGUE CHITTO, MISSISSIPPI
High School—Auburn
"Patience achieves more than force."

THOMAS FAUST
MCCOMB, MISSISSIPPI
High School—McComb
"'Tis good will that makes good friends."

BENJO SMITH
BARLOW, MISSISSIPPI
High School—Copiah-Lincoln
"If worry were the cause of death then he would live forever."

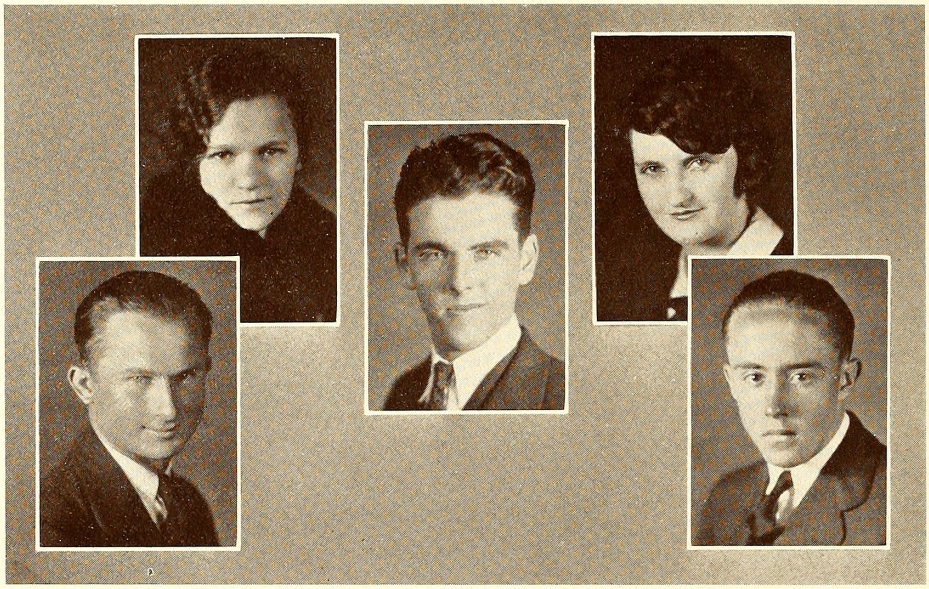

Freshman Class

NINA MATTHEWS
BUDE, MISSISSIPPI
High School—Bude
"A friend may well be recokened the masterpiece of nature."

MARY ELIZABETH SMITH
BROOKHAVEN, MISSISSIPPI
High School—Heucks Retreat
"To know her is to love her."

HUGH WALKER
SMITHDALE, MISSISSIPPI
High School—Franklin A. H. S.
"Honor lies in honest toil."

LOYD SMITH
BROOKHAVEN, MISSISSIPPI
High School—Copiah-Lincoln
"Once your friend, always your friend."

MAXIE SMITH
BROOKHAVEN, MISSISSIPPI
High School—Copiah-Lincoln
"Honest work has its own reward."

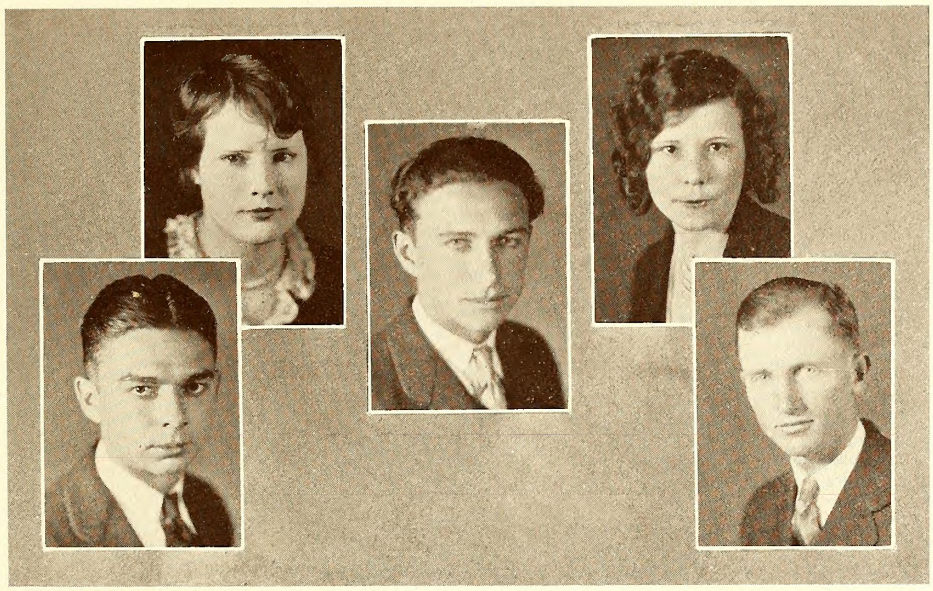

Freshman Class

LLILLIE BELLE TERRY
BROOKHAVEN, MISSISSIPPI
High School—Copiah-Lincoln
"To know her is to love her, because her qualities are superb."

JUANITA MIDDLETON
GEORGETOWN, MISSISSIPPI
High School—Copiah-Lincoln
"'Tis virtue that doth make them most admired."

FRED E. THOMPSON
BRUCE, MISSISSIPPI
High School—Copiah-Lincoln
"Handsome, neat and courteous, a splendid combination."

JOE THOMPSON
BRUCE, MISSISSIPPI
High School—Copiah-Lincoln
"Ability wins us the esteem of true men."

WALTER F. WHITE
WESSON, MISSISSIPPI
High School—Copiah-Lincoln
"Service and efficiency are both wrapped in this man."

Freshman Class

MATTIE WALLACE
BOGUE CHITTO, MISSISSIPPI
High School—Bogue Chitto
"Studious, sincere and earnest in her work."

JOSIE VEE MAGEE
WESSON, MISSISSIPPI
High School—Loyd-Star
"Speech is great, but silence is greater."

FLOY FORE
BROOKHAVEN, MISSISSIPPI
High School—New Sight
"Her zeal none second."

FRANK WALLACE
WESSON, MISSISSIPPI
High School—Copiah-Lincoln
"The secret of success is constancy to purpose."

MALCOLM WILLIAMS
WESSON, MISSISSIPPI
High School—Copiah-Lincoln
"He is complete in feature and in mind."

Freshman Class

PEGGY WILLIAMS
CRYSTAL SPRINGS, MISSISSIPPI
High School—Crystal Springs

"Intelligent, attractive, sweet personality,
Not a dream but perfect reality."

THOMAS YOUNGBLOOD
WESSON, MISSISSIPPI
High School—Copiah-Lincoln

"I'm taking a flight to play with the stars,
Don't be surprised to hear I'm at Mars."

RUTH YOUNGBLOOD
WESSON, MISSISSIPPI
High School—Copiah-Lincoln

"A sweet personality, a genteel smile
Just her way, not a style."

AGNES YOUNGBLOOD
WESSON, MISSISSIPPI
High School—Copiah-Lincoln

"Light hearted, happy, fair, and young,
She laughed, talked and sung."

A Day of Hardships–As Related by a Co-Lin Girl

ENTITLED

"DELIRIUM" OR "WHY I COMMITTED SUICIDE"

AME DAWN. Came also the strident peals of the reveille from a well-known instrument of torture—rudely awakening me from blissful dreams. I open one eye for a stealthy glance at the opposite bunk—not a chance there. My room mates continue their snug slumbering; they refuse to budge from the cave of warmth. Then I am once more "it" to pull down the windows and turn on the light. (Yes, dear readers, at Co-Lin we arise at cold gray dawn—hence the need of illumination).

We scurry around racing with "serving bell." Where, oh *where* is my lipstick?? My room-mates are stolidly indifferent to my plight I suffer aloud, verbally, and audibly—Serving bell rings—I continue my frantic search—and tantrum—I *simply* WON'T go down, leaving my lipstick and self-respect upstairs. I accidentally come upon the offending lipstick in my pocket. Upon recovery (the lipstick's and magic ones), I continue my pre-breakfast preparations—however, the time budget not providing for a lipstick search—I am late for breakfast. My excuse not seeming quite practical or adequate to the "powers that be"—I am cruelly sentenced to an afternoon of window washing. And on our "town day!" Grrrrrrr—!

A merciful curtain is drawn over the agony of a morning following an idle study hall. I begin to recognize the need of a date book for my after-school engagements with exasperated teachers.

School is out. The housecleaning orgy proceeds—after several endless hours, I ascend the stairs—ascend—ascend and ascend—I am tired. My feet ache—I am hungry. My back is undoubtedly fractured. I am hungry. I drag on and on—I AM HUNGRY!! A passing girl innocently rustles a Baby Ruth paper. I gulp. With difficulty I suppress my murderous emotions.

After an eternity supper bell rings. Forgetting my shiny smudged nose and superfluous self-respect, I tear madly down. Upon satisfying the "inner woman," I remember the visiting team is still with us. I simultaneously remember my appearance. (The tragedy, my friends, lies in the fact that supper is the time for our visitors to choose their lady of the night.) I am somehow rudely omitted from the dating list. My more gifted room-mate breezes in after the "Social" with vivid descriptions of the visiting boys. Each was a veritable Greek god! I sigh and turn over. Mercifully—my eyes close—the last curtain of a one-act tragedy.

But say—darn it all—we LOVE the ol' place!

PEGGY

SENIORS

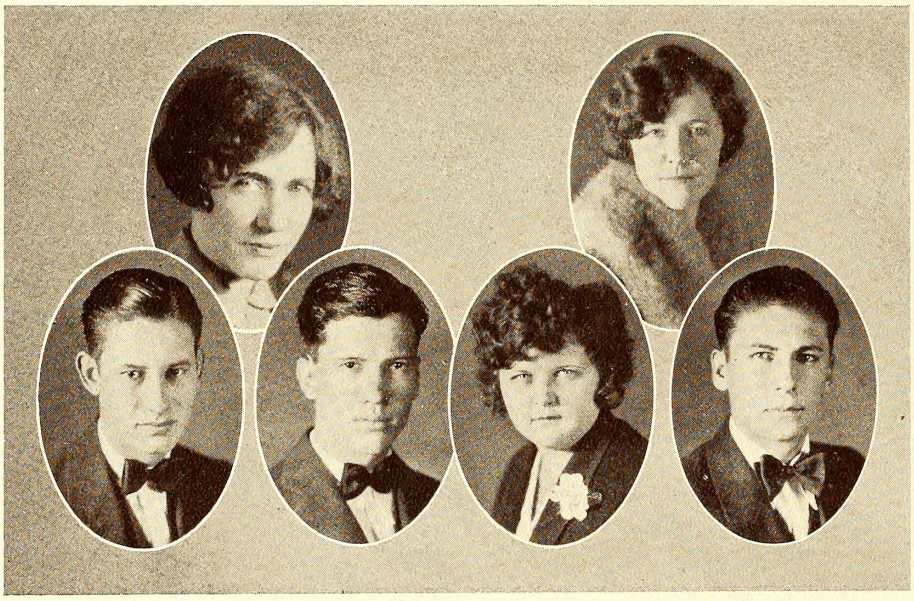

SENIOR CLASS

Motto: The Rest is Waiting *Flower:* Shasta Daisy

Colors: Black and Gold

MISS LULA STEVENS, *Sponsor* MRS. FRANK OSWALT, *Sponsor*

FRANK E. MILLS . . . . . Crystal Springs, Miss.

President Freshman Class, '26; President of Sophomore Class, '27; President Junior Class, '28; President Senior Class, '29; Hi-Y, '26, '27, '29; Student Council, '29; Glee Club, '28; Treasurer Hi-Y, '28.

Fortune—You are a fairly good financier, and you will not risk anything when there is a chance or probability of losing.

CHARLES PHILLIPS . . . . . Wesson, Miss.

Hi-Y, '29; President Tennis Club, '28; Vice-President Senior Class, '29; Tennis Team, '28.

Fortune—You are a student and deep reader, therefore you are fairly intellectual and a fluent, rapid talker. It would not be surprising to find you a leader of men.

EDYTHE YOUNG . . . . . Martinsville, Miss.

Girl Reserve, '26, '27, '28, '29; Music Club, '26, '28, '29; Literary Contestant, '27, '28; Secretary and treasurer Senior Class, '29; Secretary and Treasurer Music Club, '29; Student Council, '29; Chairman of Girl Reserve House Committee, '28, '29; Junior Class Editor, '28; Latin Club, '28; Senior Class Editor, '29.

Fortune—You are conscientious and get up close to things that oppose you and push them away or push through them very easily.

FRANK PITTS . . . . . Wesson, Miss.

Vice-President Class, '27, '28; Class Reporter, '29; Dramatic Club, '27, '28, '29; Debating Team, '27, '28, '29; Debating Club, '27, '28, '29; President Debating Club, '28, '29; Hi-Y, '27, '28, '29; Vice-President Hi-Y, '28; Secretary Hi-Y, '29; Literary Contestant, '28; Declamation Contestant, '28, '29; Chairman of Hi-Y Program Committee, '29; Tennis Club, '29; Advertising Editor "Co-Lin," '29.

Fortune—You are tenacious, like to advise and sometimes dictate, and as people have confidence in your judgment and general reliability, they are willing that you should.

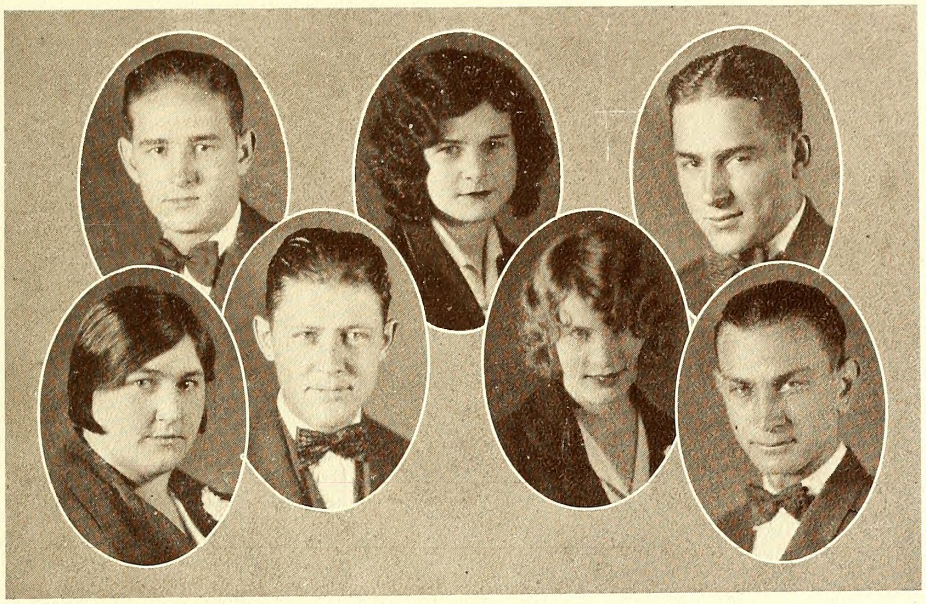

SENIOR CLASS

HERBERT WATKINS BELL . . . . . Hazlehurst, Miss.
Orchestra, '28, '29; Neatest Boy, '29; President Freshman Class, '27; President Sophomore Class, '28; Hi-Y, '29.
Fortune—There are no roses without thorns. Absence only increases real love.

JANE GWENDOLYN BARLOW . . . . . Wesson, Miss.
Girl Reserves, '27, '28, '29; Freshman Class Editor, '27; Vice-President Freshman Class, '27; Vice-President Sophomore Class, '28; Debating Club, '28; Dramatic Club, '29; Chemistry Club, '29; Prettiest Girl, '29.
Fortune—You are apt to be suspicious of your lover, and if you don't know where he is every moment you sometimes begin to imagine all sorts of things.

CHARLES W. BRUECK . . . . . Liberty, Miss.
Football, '28, '29; Baseball, '27, '28.
Fortune—They will say that you are charming. You know at least what love really is.

LOTTIE MAE ALLRED . . . . . Brookhaven, Miss.
Volley Ball, '27, '28; Girl Reserves, '26, '28, '27, '29; Chairman Girl Reserve House Committee, '26; Spanish Club, '28, '29; Baseball, '27.
Fortune—You are very grateful for any kindness shown you or yours, but do not demand any great amount of consideration, although you give it.

ROBERT EDWARD DOUGLAS . . . . . Carpenter, Miss.
Hi-Y, '29; Basketball, '29; Glee Club, '29.
Fortune—You are cautious in expenditure, and make every cent procure a cent's worth, as you have a good business head.

MAVIS INEZ BUCKLEY . . . . . New Hebron, Miss.
Girl Reserves, '27, '28, '29; Literary Contestant, '28; Music Club, '27.
Fortune—You are rather silent, and your sensibilities are fine, you give deep thought for the mysterious, and you can see clearly in a condition that seems dark to many.

CECIL BARBER . . . . . Mt. Olive, Miss.
Fortune—You shall go like the wandering Jew—on foot.

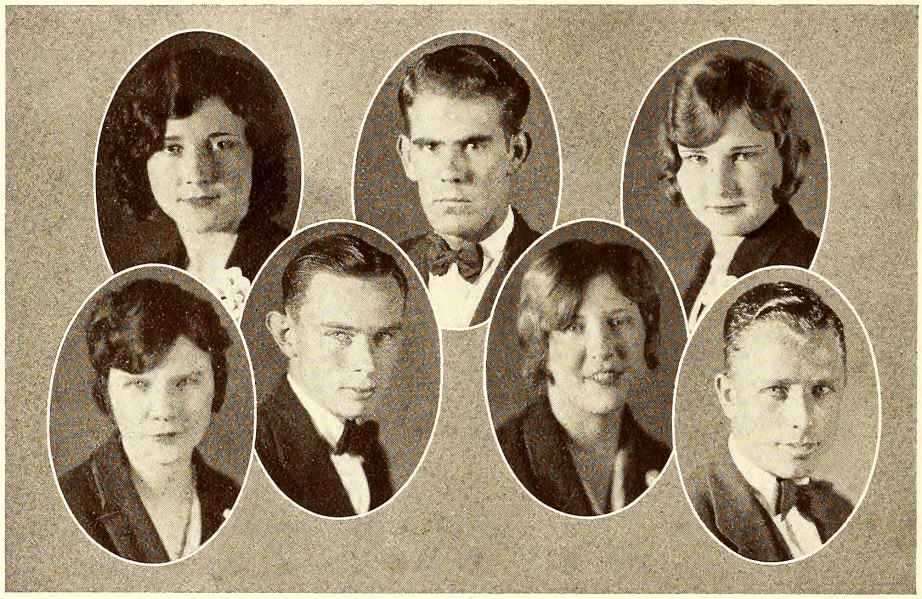

SENIOR CLASS

JONNIE BELL CARRAWAY . . . . . Carpenter, Miss.

Dramatic Club, '28, '29; Volley Ball, '26, '27, '28, '29; Music, '26; Glee Club, '26; Girl Reserves, '26, '27, '28, '29, Secretary and Treasurer of Freshman Class, '26; Secretary and Treasurer Junior Class, '28.

Fortune—You are possessed of a highly emotional nature, a generous manner towards all people with whom you associate.

ROBERT HIGDON BOLING . . . . . Brookhaven, Miss.

Hi-Y, '29.

Fortune—You have the faculty of making friends and keeping them and are not much given to demanding any special attention.

LILLA BURT . . . . . Hopewell, Miss.

Fortune—You are very sensitive and very easily wounded, but you will not show this except to one you dearly love, and you love with the intensity of an angel.

ELNEA MAE CARR . . . . . Jayess, Miss.

Girl Reserves, '29.

Fortune—You have a fondness for animals, a love for nature, and love to cultivate and live among flowers.

ALBERT ETHERIDGE . . . . . Crystal Springs, Miss.

Hi-Y, '29; Tennis Club, '28.

Fortune—You are thoughtful of others, and if a day's pleasure trip is on your program, you look up some less favored individual to share it with you.

TOT BARRON . . . . . Crystal Springs, Miss.

Basketball, '28, '29.

Fortune—You are delightfully and amusingly shrewd and cute, inventive in excuses and reasons. Sometimes you scheme to carry out your designs, but you very often spread the net in sight of the bird.

G. W. EVANS . . . . . Nola, Miss.

Football, '27, '28.

Fortune—You are fond of sports and recreation, but will not let them interfere with business.

SENIOR CLASS

SUE CLARK . . . . . Jackson, Miss.
Girl Reserves, '27, '28, '29; Spanish Club, '28, '29; Music Club, '28, '29; Art Editor "Co-Lin," '27, '28, '29.
Fortune—Your taste for analyzing, combined with your love of detail, form and color, make you a very able critic for art, music and drama.

EDWIN BERT CLARK . . . . . New Orleans, La.
Music Club, '27, '28; Spanish Club, '28, '29; Hi-Y, '27, '29; Debating Club, '28, '29; Debating Team, '28, '29; Tennis Club, '27, '28, '29; Tennis Team, '28, '29; Orchestra, '29; Senior Editor "Co-Lin," '29; Dramatic Club, '29.
Fortune—You are shrewd and decisive and often look under the surface of things before deciding what is right or wrong, therefore you are not swayed by the will of others.

MIRIAM MIMMS CRUTCHFIELD . . . . . Brookhaven, Miss.
Girl Reserve, '27, '28, '29; Dramatic Club, '27, '28, '29; Tennis, '28, '29; Commercial, '29.
Fortune—You are not dictatorial in the least, but you carry everything your way at home, in a rollicking, good-natured way.

OLA DAVIS . . . . . Brookhaven, Miss.
Spanish Club, '28, '29.
Fortune—You are quite sympathetic with suffering, but you are not given to showing it, and what good you do in your own way you do not make a parade of.

WILLIAM MALONE FORD . . . . . Capleville, Tenn.
Hi-Y, '29; Chemistry Club, '29; Baseball, '29.
Fortune—You feel a responsibility that you do not care to divide, and if you succeed or fail in your undertakings, you want to do it all yourself.

HELEN ELY . . . . . Wesson, Miss.
Basketball, '28, '29; Spanish Club, '28, '29.
Fortune—Your nature is a harmonious, well-balanced one, and your plans well laid out, and carefully considered, but they are not always successful.

LOYAL FARRAR . . . . . Wesson, Miss.
Fortune—You will stick by a friend through thick and thin and will deprive yourself to assist anyone whose circumstances appeal to your sympathy.

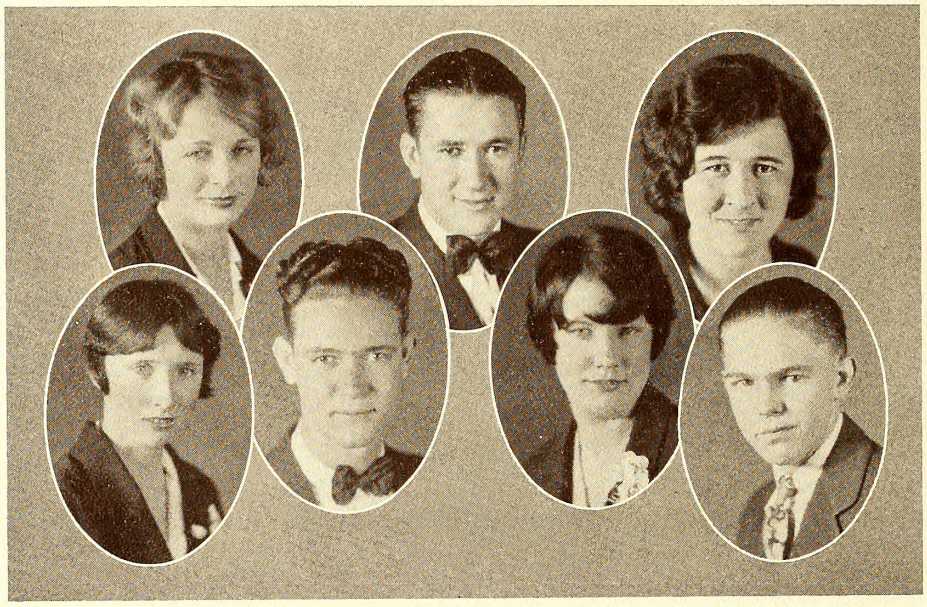

SENIOR CLASS

RUBY DAVIS . . . . . Carpenter, Miss.
Basketball, '28, '29; Tennis, '28, '29; Volley Ball, '28, '29; Track, '28, '29; Girl Reserves, '28, '29; Baseball, '28, '29; Best School Spirit, '29.
Fortune—You often seem fickle in your friendship and love affairs, but in reality you are exceedingly faithful and sincere. But you are not fond of demonstration except from those you really care about.

HARRY HICKMAN . . . . . Brookhaven, Miss.
Quartette, '27, '28, '29; Glee Club, '27, '28, '29; Baseball, '27, '28, '29; Annual Staff, '28, '29; Hi-Y, '27, '28; Music Club, '28.
Fortune—You have an active mind, much shrewd tact with a general faculty for keeping out of trouble.

JESSIE LOIS FITZGERALD . . . . . McComb, Miss.
Music Club, '28, '29; Basketball, '28, '29; Commercial, '29; President of Music Club, '29.
Fortune—You are physically strong and have a strong will and great tenacity. You show much calculation and are apt to lay your plans well.

ALYCE MERLE ETHERIDGE . . . . . Crystal Springs, Miss.
Girl Reserves, '26, '27, '28, '29; Spanish Club, '28, '29; Glee Club, '29; Chemistry Club, '29.
Fortune—You are not over enthusiastic in any direction, but you get a fair measure of enjoyment, in a quiet way, out of everything.

ROYCE HART . . . . . Bogue Chitto, Miss.
Hi-Y, '29.
Fortune—Gee Whiz! you will be far too happy in your future life.

MARY LOU GRAY . . . . . Carpenter, Miss.
Tennis, '29; Volley Ball, '29; Baseball, '29; Music Club, '29; Chemistry Club, '29; Chairman Program Committee, '29; Chairman Social Committee, '29.
Fortune—You are faithful and you take pride in doing everything well. When you finish a job it is well done.

RALPH HUTSON . . . . . Bude, Miss.
Hi-Y, '27, '29; Tennis Club, '28, '29; Debating Club, '28, '29.
Fortune—You have a forceful way of swaying people's minds while they are under your eye, but sometimes you meet your master.

SENIOR CLASS

FRANCES GRANBERRY . . . . . Wesson, Miss.

Chemistry Club, '29.

Fortune—You readily acquire knowledge and can adapt yourself to many lines of industry, and you are usually successful in your business undertakings.

JOE BENJAMIN LUSK . . . . . Barlow, Miss.

Hi-Y, '27, '29; Tennis, '27, '28, '29; Latin Club, '28; Debating Club, '29.

Fortune—You are direct in your decision and aim, you always hit the mark, but you have a strong imagination, and are apt sometimes to overstate things.

OPAL HOLLIS . . . . . Beauregard, Miss.

Girl Reserves, '26, '27, '28, '29; Literary Contestant, '26; Spanish Club, '28, '29; Manuscript Editor "Co-Lin," '29.

Fortune—You don't want a kindness forgotten, when you show it, and you are generally obliging, but when you say "no" it means no, and you stick to it.

CLARA HUFFMAN . . . . . Summit, Miss.

Girl Reserves, '29; Chemistry Club, '29.

Fortune—You are strong in your condemnation of what you think is wrong, but never lacking charity in your judgments.

EDWIN EARL MILLER . . . . . Hazlehurst, Miss.

Hi-Y, '29.

Fortune—Good news will come to you. Your life will be paradise.

COLONIA MAE HOOD . . . . . Carpenter, Miss.

Chemistry Club, '29; Dramatic Club, '29.

Fortune—You are secretive and can so conceal your thoughts and motives that neither words nor expression of your face will reveal them.

TOBY H. IVY . . . . . Nola, Miss.

Football, '28, '29; Orchestra, '28, '29; Hi-Y, '28, '29; Volley Ball, '28, '29; Baseball, '28, '29.

Fortune—You would show unusual activity in the interest of public welfare, if you were to become engaged in politics, but you can be bitter in your attacks upon your opponents.

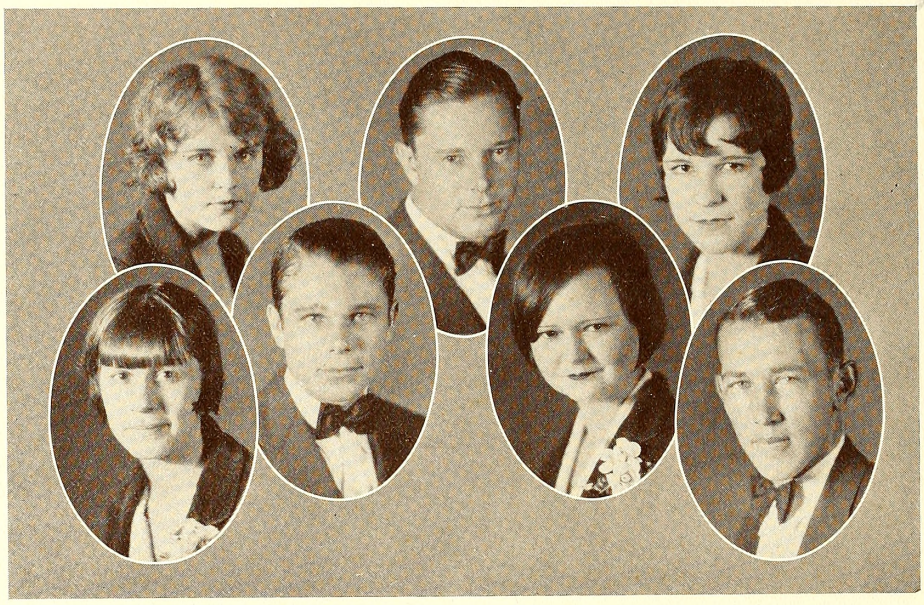

SENIOR CLASS

ALICE CARRIE HAYS . . . . . Wesson, Miss.
Freshman Class Reporter, '26.
Fortune—You like appreciation and applause although, as a general thing, you do not care much what people think of you.

J. SIB LEACH . . . . . Georgetown, Miss.
Tennis Club, '28, '29; Glee Club, '27, '28, '29; Hi-Y, '26, '27, '29.
Fortune—You are one who understands your business thoroughly, as you are a shrewd buyer, and equally shrewd seller.

ELSIE RUTH HALL . . . . . Glancy, Miss.
Girl Reserves, '26, '27, '28, '29; Volley Ball, '26, '27, '28; Music Club, '26, '27, '28.
Fortune—You want everything as nice and elegant as possible, and if what you possess is a little better than another's, you are willing to share the pleasure of possession with others.

FRANCES LOIS HODGES . . . . . Wesson, Miss.
Reporter of Freshman Class, '26; Girl Reserves Treasurer, '26; Girl Reserves Vice-President, '28; Girl Reserves, '26, '27, '28, '29.
Fortune—You have the power within you to become the greatest and noblest character in the world, and through honesty and sincerity can rise to great prominence.

WILLIAM LESLIE MARTIN . . . . . Wesson, Miss.
Fortune—You will be sometimes wealthy, sometimes penniless.

JIM HARTLEY . . . . . Allen, Miss.
Girl Reserves, '26, '27, '28, '29; Music Club, '26, '27, '28; Dramatic Club, '29.
Fortune—You are original, and you don't do a thing because someone else does, nor believe a thing because someone else tells you so.

JONNIE NEAL . . . . . Bude, Miss.
Football, '29; Basketball, '29; Hi-Y, '29.
Fortune—Beware of accident, if you dance too much. When in doubt, abstain.

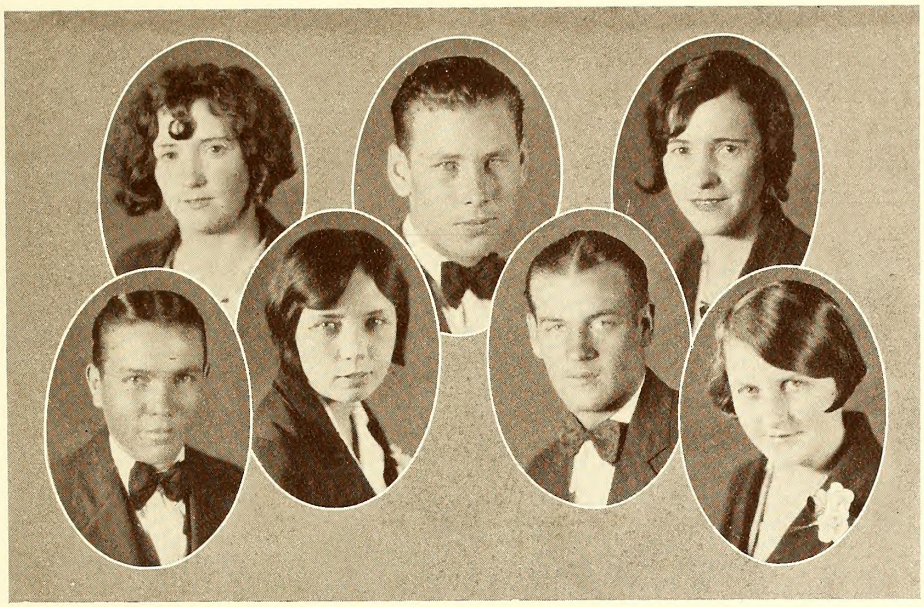

SENIOR CLASS

MYRTLE INABNET . . . . . Carpenter, Miss.
Fortune—You are known for your amiability and your kind heart.

BENNIE NORTON . . . . . Brookhaven, Miss.
Hi-Y, '29.
Fortune—You will have several occasions to make a fortune.

MERLE INABNET . . . . . Carpenter, Miss.
Fortune—A boy whom you think most charming is deceiving you.

RAY WESLEY PRICE . . . . . Brookhaven, Miss.
Hi-Y, '29; Griffin Club, '29.
Fortune—Like St. Thomas, you want to see before believing.

MILDRED JOHNSON . . . . . Brookhaven, Miss.
Girl Reserves, '26, '29; Glee Club, '29.
Fortune—He loves another. His heart is not tender enough for you.

ORLIE PRICE . . . . . Norfield, Miss.
Football, '29; Basketball, '29; Track, '29; Chemistry Club, '29; Baseball, '29; Hi-Y, '29; Glee Club, '29.
Fortune—You are already in love with love. When playing with fire one gets singed.

PEARL KYZAR . . . . . Bogue Chitto, Miss.
Girl Reserves, '28, '29; Student Council, '29; Glee Club, '27.
Fortune—You are exact and precise to every line and can work out any detail of artistic design, and you do not need anyone to tell you that you are a master of your trade.

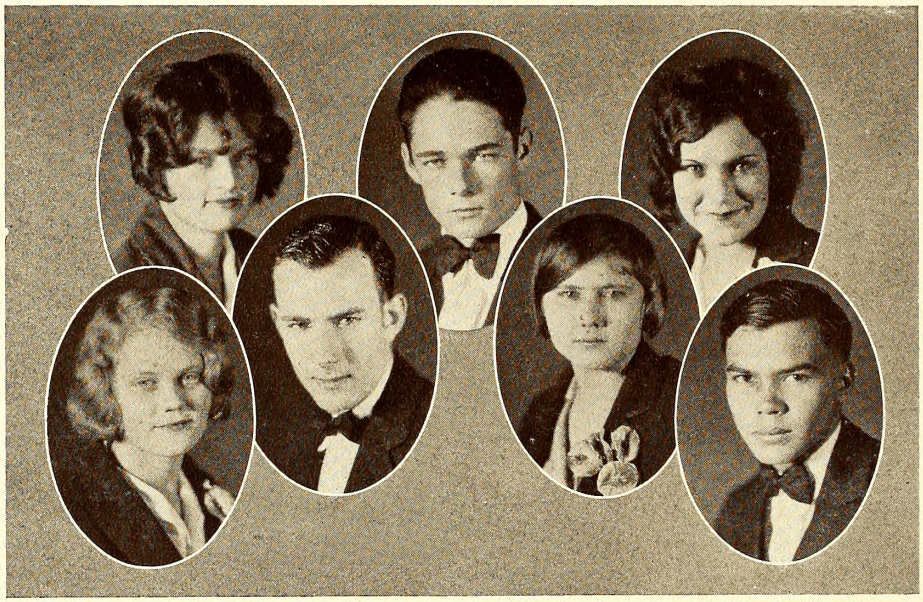

SENIOR CLASS

LOUVENE KEENAN . . . . . Wesson, Miss.
Spanish Club, '28, '29.
Fortune—Your life will be henceforth very peaceful. Better news than you expect will come.

WAYNE RUSSELL . . . . . Hazlehurst, Miss.
Hi-Y, '29; Honor Roll, '29.
Fortune—You are born a favorite of cupid. Beware! someone is trying to take you in.

CHRISTINE DORIS MAY . . . . . Jayess, Miss.
Girl Reserves, '28, '29; Dramatic Club, '28, '29.
Fortune—Simply follow the council of your heart. You will never regret it.

JESSIE LEIGH MCCOMB . . . . . Bogue Chitto, Miss.
Girl Reserves, '27, '28, '29; Spanish Club, '28, '29.
Fortune—You are indifferent even to your flirtations. You have a quick temper, blended with a kind heart.

CHARLES B. STRINGER, JR. . . . . Wesson, Miss.
Hi-Y, '29.
Fortune—You love "Sweets" too much. True to your sweetheart, maybe.

MILDRED KING . . . . . Oma, Miss.
Fortune—You are deeply religious, and you are a constant attendant at the evening meetings during the week.

ALBERT LEE RUSSELL . . . . . Wesson, Miss.
Fortune—Watch that blonde of the blondest type. One is jealous only of those one loves.

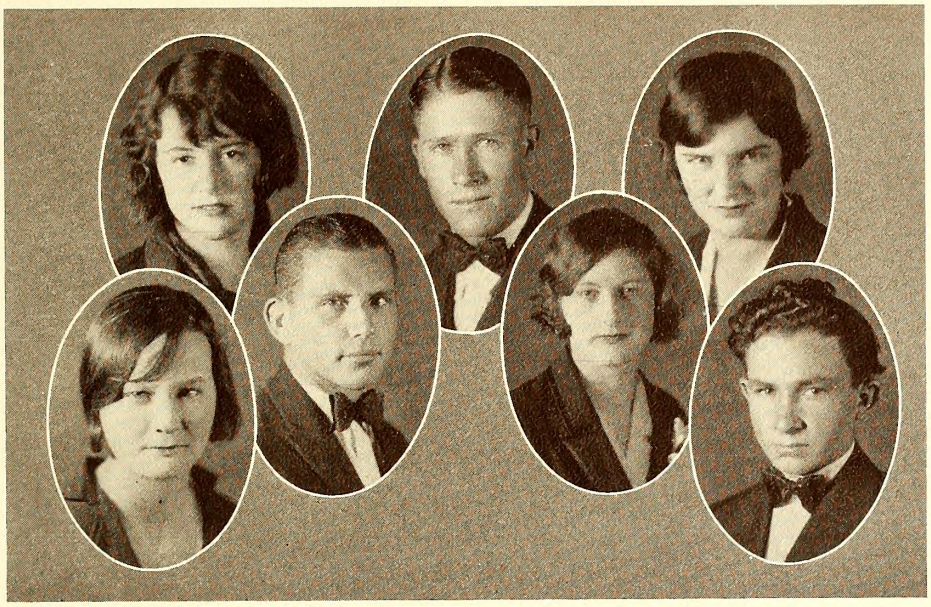

SENIOR CLASS

NORA WYNO MATTHEWS . . . . . Beauregard, Miss.
Basketball, '28; Baseball, '28.
Fortune—You are lovable and faithful, but somewhat jealous. Prepare to shed a few tears.

WALTER RALEIGH SULLIVAN . . . . . Carpenter, Miss.
Football, '27, '28; Basketball, '27, '28; Track, '28, '29; Baseball, '28, '29; Hi-Y, '29; Chemistry Club, '27.
Fortune—You will have some trouble ahead caused by too much confidence in people.

FRANCES ELIZABETH MERCIER . . . . . Wesson, Miss.
Literary Contestant, '28; Girl Reserves, '26, '27, '28, '29; Glee Club, '29.
Fortune—Jealousy will trouble your rest. There will be a few storms in your life, but not too serious.

MYRTIS MYERS . . . . . Hazlehurst, Miss.
Fortune—You will be influenced by every newcomer, but all will end well.

HAFFEY SMITH . . . . . Crystal Springs, Miss.
Football, '27, '28 '29; Volley Ball '26, '27, '28, '29; Glee Club, '27, '28, '29; Hi-Y, '26, '27, '29.
Fortune—You love her as you would love a pebble in your shoe.

MAUD MOHON . . . . . Carpenter, Miss.
Girl Reserves, '29; Chemistry Club, '29; Basketball, '29.
Fortune—Fortune will be more favorable to you. Be satisfied with a peaceful affection.

ALVIN SMITH . . . . . Wesson, Miss.
Art Editor "Co-Lin," '29.
Fortune—You would show unusual activity in the interest of public welfare, if you were to become engaged in politics, but you can be bitter in your attacks upon your opponents.

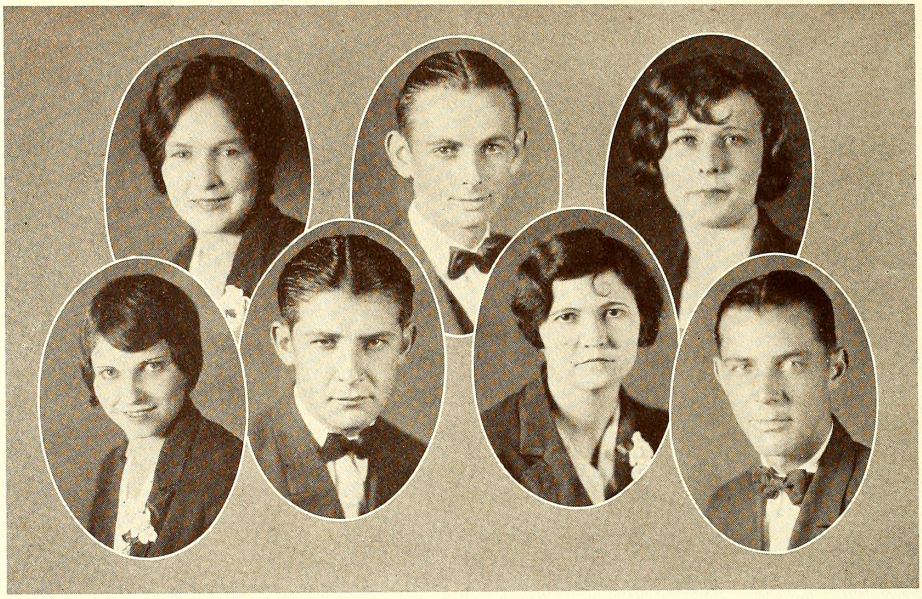

SENIOR CLASS

MYRTLE ANNIE MILLER . . . . . Wesson, Miss.
Girl Reserves, '29; Chemistry Club, '29.
Fortune—You are too much of a flirt; it scares them away.

"SKEET" BYRON SHOWS . . . . . Wesson, Miss.
Hi-Y, '29.
Fortune—Even true love cannot always run smoothly.

EVA MAE MIDDLETON . . . . . Georgetown, Miss.
Girl Reserves, '28, '29; Basketball, '28.
Fortune—You will have very little money, but a great deal of love.

BERTHA LOU PERRITT . . . . . Wesson, Miss.
Girl Reserves, '26, '27, '28, '29; Spanish Club, '28, '29.
Fortune—Have no worry: he dreams only of you—you will only have to talk a little less.

ROGER VAUGHT . . . . . Tylertown, Miss.
Hi-Y, '29.
Fortune—You will always please on account of your kind heart.

LILLIAN CORINNA ROBERTS . . . . . Brookhaven, Miss.
Fortune—It would have happened if you were not a coquette.

VERNON VAUGHT . . . . . Tylertown, Miss.
Hi-Y, '29.
Fortune—You are quick to see the good in others, and if you are in a confidential position you often speak a good word for some man who shows talent and ability.

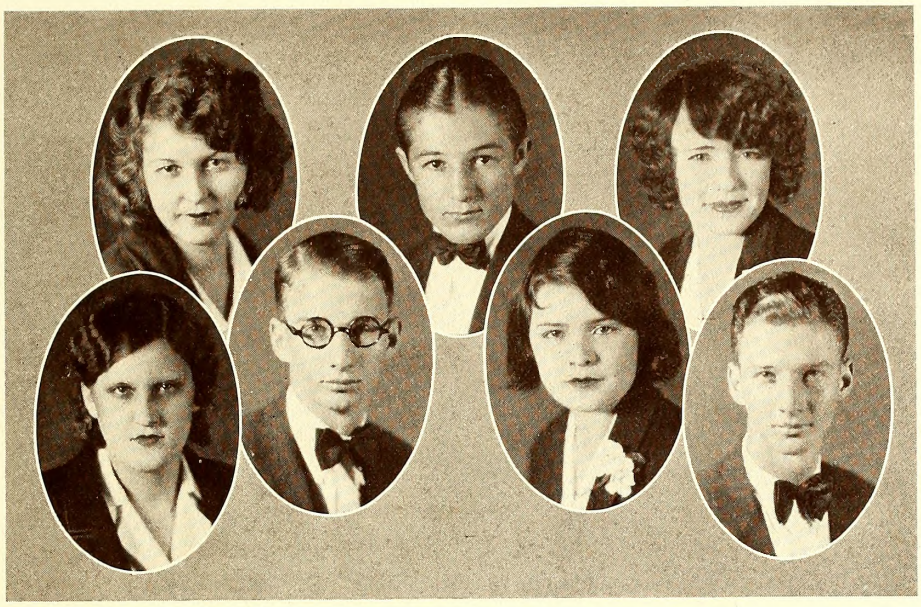

SENIOR CLASS

BERTHA RICH . . . . . Wesson, Miss.
Spanish Club, '28, '29; Girl Reserves, '26, '27; Music Club, '26; Commercial, '29.
Fortune—Your name attracted him; now you retain him.

LEDGARD WELCH . . . . . McComb, Miss.
Hi-Y, '29; Tennis Club, '28, '29; Honor Roll, '29.
Fortune—You do not skimp or shirk duty, but often give more than you are expected to, but you will make an engagement, and unless there is some strong attraction, you will fail to be there.

HOYT ROWLEY . . . . . Kokomo, Miss.
Basketball, '28, '29; Glee Club, '28; Girl Reserves, '28, Tennis Club, '28, '29.
Fortune—What woman wills the gods grant. Love for you is only a merry sport.

ELOISE SWILLEY . . . . . Hattiesburg, Miss.
Commercial, '29.
Fortune—You have a cool, confident bearing, and are inclined to be very exclusive in the selection of friends, always desiring to associate with rich and distinguished people.

JAMES ALTON WHITE . . . . . Pinola, Miss.
Hi-Y, '29.
Fortune—You are secretive and can so conceive your thoughts and motives that neither words nor expression of face will reveal them.

CRISSTINE M. STANSBURY . . . . . La Grange, Texas
Girl Reserves, '29; Chemistry, '29.
Fortune—Perseverance will secure you success. There will be many successive changes in your life.

MILTON WHITE . . . . . Pinola, Miss.
Commercial Class, '29; Honor Roll, '29; Hi-Y, '29.
Fortune—You sometimes change your occupation suddenly and completely, as you are fond of travel, and you are always glad to get in contact with those whom you can aid.

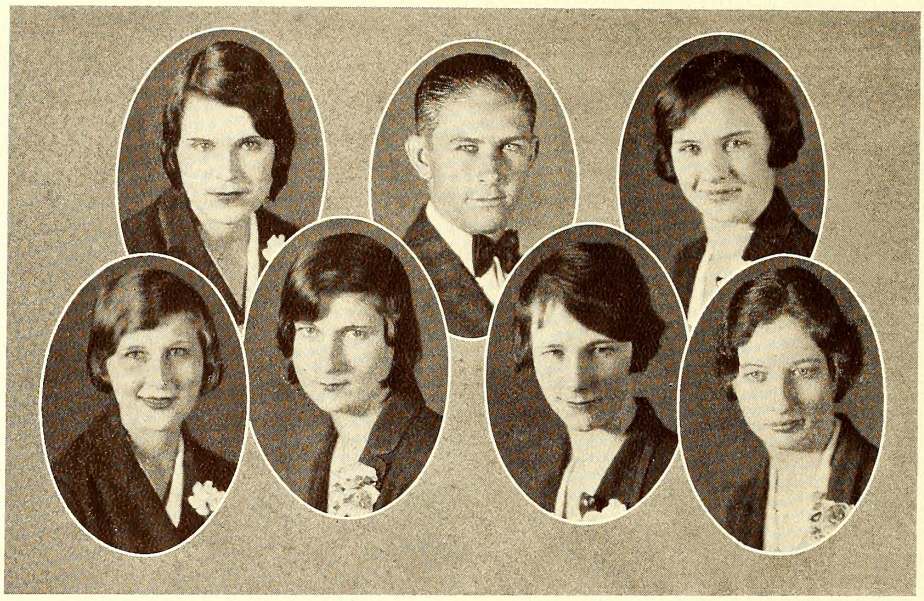

SENIOR CLASS

WESSIE WOOLEY . . . . . Union Church, Miss.

Girl Reserves, '26, '27, '28, '29.

Fortune—Your nature is a harmonious well balanced one, and your plans well laid out and carefully considered, but they are not always successful.

GLENN THOMAS . . . . . Newton, Miss.

Orchestra, '29.

Fortune—Your nature is marked by close economy, fixedness of opinion and purpose that border on obstinacy, with determination to have your own way, which you sometimes attain through a shrewd cunning.

LESSIE MAE SMITH . . . . . Brookhaven, Miss.

Baseball, '28; Volley Ball, '28; Girl Reserves, '26; Commercial Class, '29.

Fortune—You are the only being that he loves. People are very envious of you in secret.

DOLLY STRINGER . . . . . Sumerall, Miss.

Girl Reserves, '29.

Fortune—Your money will be handy, but he loves you honestly.

BESSIE SMITH . . . . . Brookhaven, Miss.

Baseball, '27; Girl Reserves, '26, '27, '28, '29.

Fortune—Men would indeed be blind if you did remain single. There will be many to envy you.

ALYCE STRINGER . . . . . Wesson, Miss.

Music Club, '26; Girl Reserves, '26, '27, '28, '29.

Fortune—Your lover has a capacious heart; it contains you and many others.

GLADYS MARIE SMITH . . . . . Lucien, Miss.

Baseball, '29; Volley Ball, '29; Girl Reserves, '26.

Fortune—You will have the toothache sometimes, but never the headache.

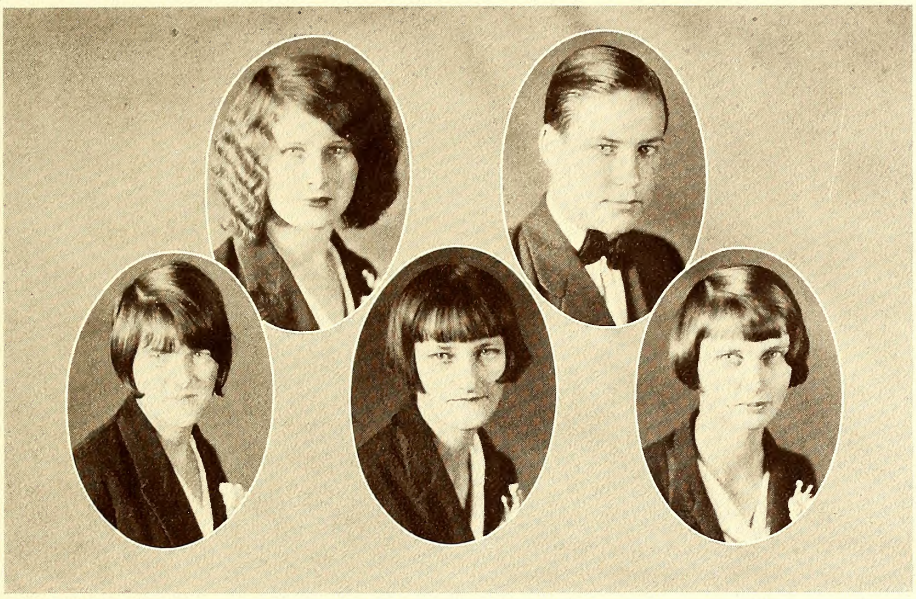

SENIOR CLASS

LULA MAE WALLACE . . . . . Wesson, Miss.

Baseball, '27, '28; Volley Ball, '27, '28; Basketball, '28.

Fortune—You are domestic and patient with your own friends and will endure a great deal more from them, but very little outside to hurt your feelings.

FLOYD THOMPSON . . . . . Wesson, Miss.

Hi-Y, '29.

Fortune—You are cautious in expenditure and make every cent procure a cent's worth, as you have a good business head.

ANNIE LEE WOOLAM . . . . . Wesson, Miss.

Spanish Club, '28, '29; Baseball, '27, '28.

Fortune—You are thoughtful of others, and if a day's pleasure trip is on your program, you look up some less favored individual to share it with you.

MAGGIE MAE WARD . . . . . Wesson, Miss.

Spanish Club, '28, '29; Girl Reserves, '26, '27, '28, '29; Reporter of Junior class of '28; Dramatic Club, '28; Commercial, '29.

Fortune—You want everything as nice and elegant as possible and if what you possess is a little better than others, you are willing to share the pleasure of possession with others.

MAYME WHITE . . . . . Wesson, Miss.

Fortune—You are very quiet, but you can be a powerful comforter and aid to one in trouble, and you are more true and loyal to your friends than they think.

As We Know Them In Seniordom

Daintiest . . . . . LOTTIE MAE ALLRED
Most in love . . . . . MAGGIE MAE WARD
Biggest eater . . . . . MAVIS INEZ BUCKLEY
Most wearisome . . . . . MILTON WHITE
Handsome boy . . . . . GLEN THOMAS
Peppiest . . . . . BENNIE NORTON
Quietest . . . . . HOYT ROWLEY
Most careworn . . . . . JANE BARLOW
Braggy . . . . . LOYAL FARRAR
Most athletic . . . . . OPAL HOLLIS
Most dignified . . . . . ALICE HAYS
Heart breaker . . . . . JESSIE FITZGERALD
Jelly-bean crusher . . . . . FRANCES GRANBERRY
Brainiest . . . . . SIB LEACH
Biggest primper . . . . . MILDRED KING
Most law-abiding . . . . . HARRY HICKMAN
Chatter-box . . . . . ALBERT ETHERIDGE
Most industrious . . . . . CHARLES PHILLIPS
Wittiest . . . . . DOLLY STRINGER
Cleverest . . . . . CHRISTINE STANSBURY
Most meddlesome . . . . . FRANK MILLS
Laziest . . . . . LEGARD WELCH
Most striking . . . . . WILLIAM FORD
Biggest baby . . . . . EDITH YOUNG
Flapper . . . . . PEARL KYZAR
Most reserved . . . . . FRANK PITTS
Most mathematical . . . . . JIM HARTLEY
Healthiest . . . . . ELNEA CARR
Speediest . . . . . EDWIN CLARK
Homeliest . . . . . JOHNNIE BELLE CARRAWAY

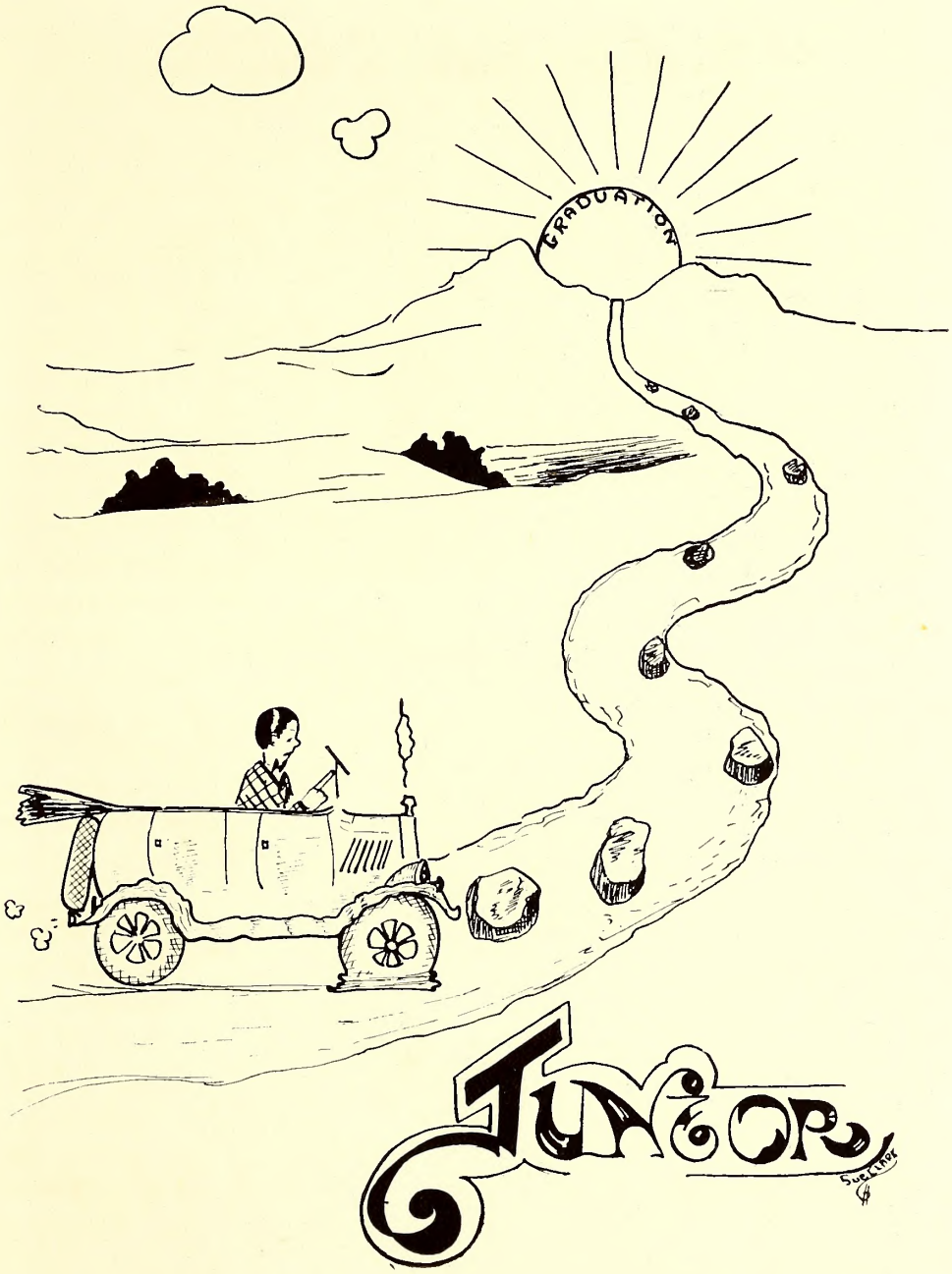
GRADUATION
Juniors

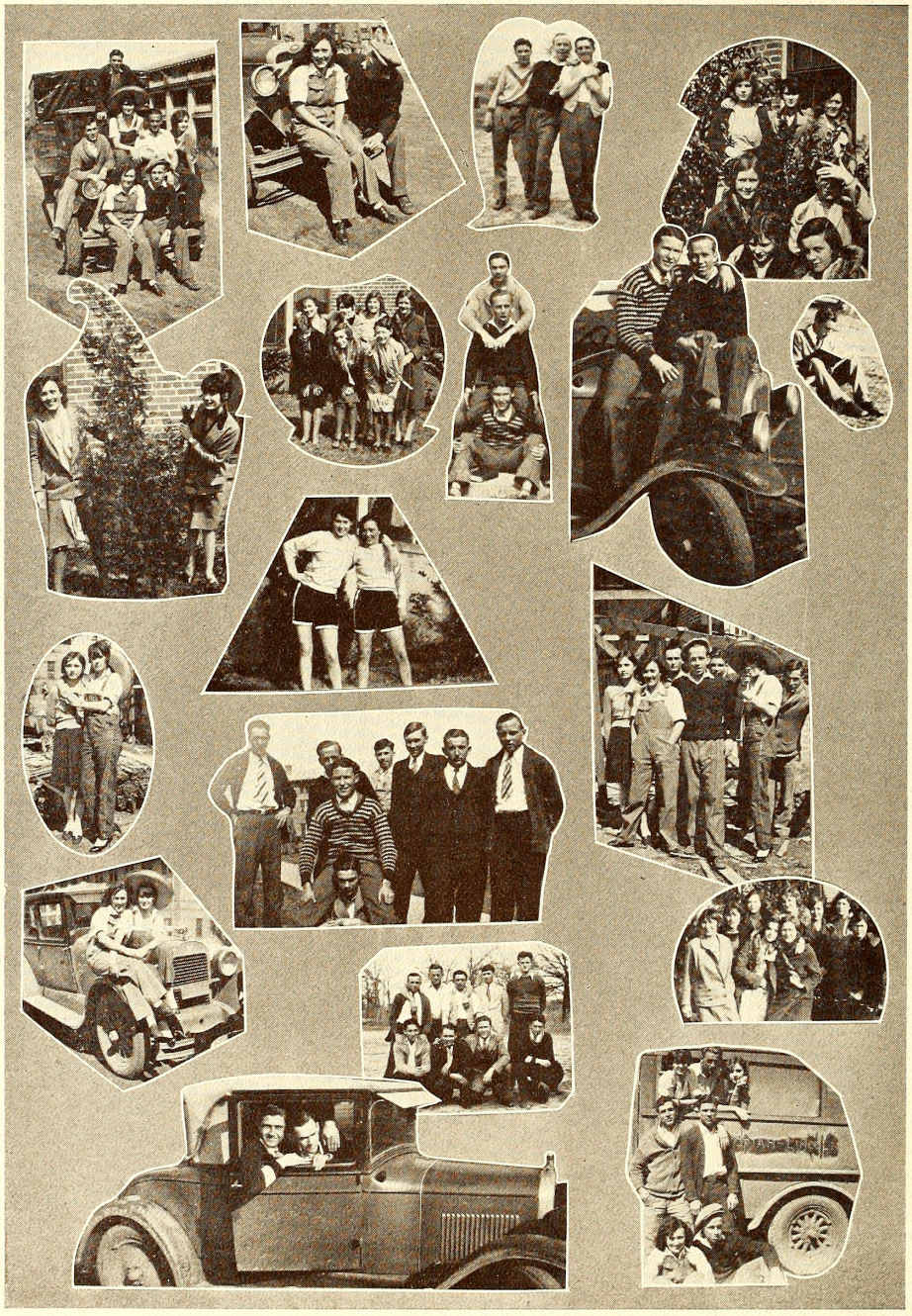

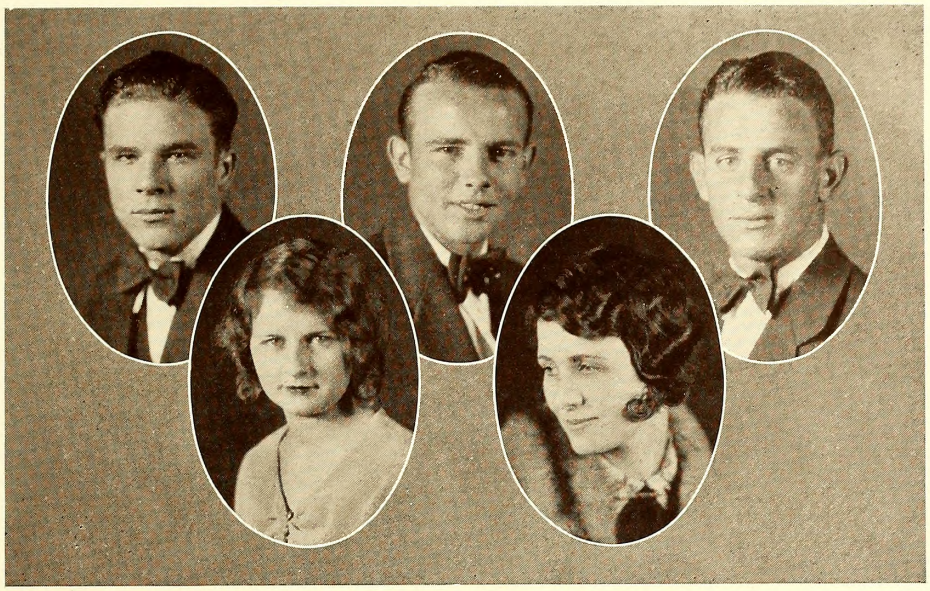

Junior Class

Motto: "To Be Rather Than To Seem"

Colors: Pink and Green

Flower: Sweet Pea

Officers

Bernard King
JOHNSTON STATION, MISSISSIPPI
President

Earl Hutson
BROOKHAVEN, MISSISSIPPI
Secretary-Treasurer

Hubert Furr
WESSON, MISSISSIPPI
Vice-President

Marvel Beavers
WESSON, MISSISSIPPI
Reporter

Miss Covington
Sponsor

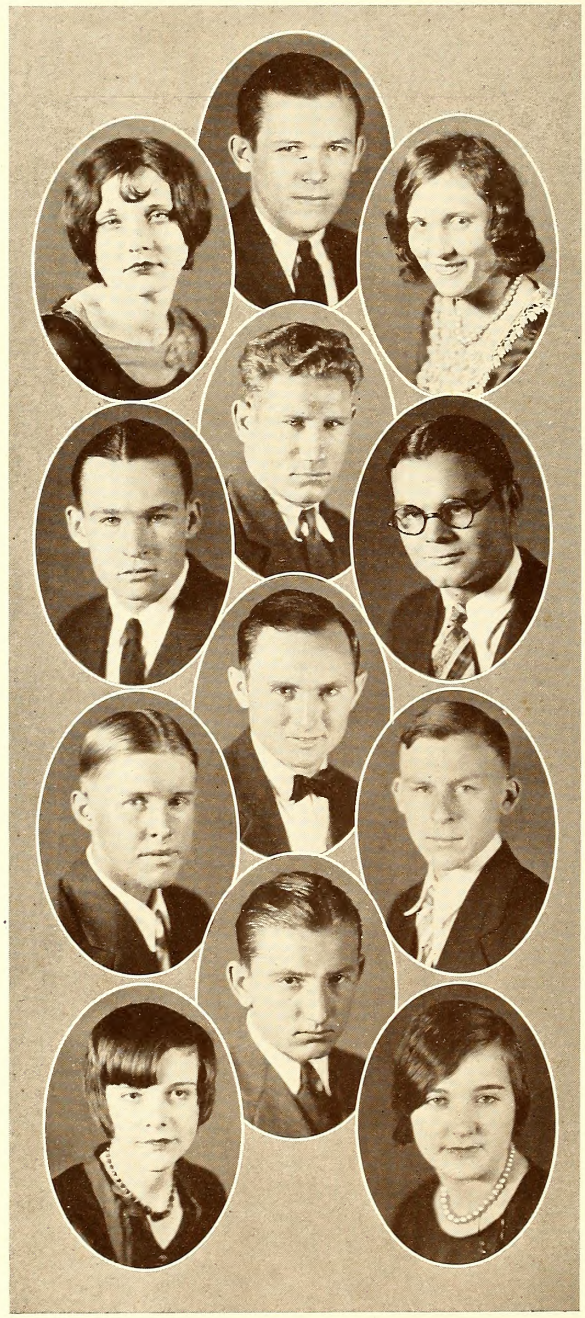

Junior Class

LOUISE CADE
WESSON, MISSISSIPPI

GERALD BISHOP
GLANCY, MISSISSIPPI

NELL BASS
GEORGETOWN, MISSISSIPPI

AYRES BISHOP
GLANCY, MISSISSIPPI

ROBERT FARR
NATCHEZ, MISSISSIPPI

S. P. CRAWFORD
WESSON, MISSISSIPPI

HAL HOGG
BEAUREGARD, MISSISSIPPI

J. K. LUTER
TYLERTOWN, MISSISSIPPI

CLAYTON FURLOW
WESSON, MISSISSIPPI

MARJORIE DAVIS
BEAUMONT, TEXAS

CLARENCE DRANE
WESSON, MISSISSIPPI

MIRIAM DODDS
GLANCY, MISSISSIPPI

Junior Class

NORA COWAN
YAZOO CITY, MISSISSIPPI

NOBLE DOUGLASS
BROOKHAVEN, MISSISSIPPI

CLOTILDE CRAWFORD
WESSON, MISSISSIPPI

GEORGE HERRING
MEMPHIS, TENNESSEE

TOM DAVIS
BROOKHAVEN, MISSISSIPPI

EDWIN FOSTER
WESSON, MISSISSIPPI

LOYD MAGEE
WESSON, MISSISSIPPI

LOYD BARLOW
CONN, MISSISSIPPI

FRANK BARLOW
CRYSTAL SPRINGS, MISSISSIPPI

MARGARET GRUCHY
WESSON, MISSISSIPPI

LUKE MOHON
CARPENTER, MISSISSIPPI

FERNITA MAYBERRY
BARLOW, MISSISSIPPI

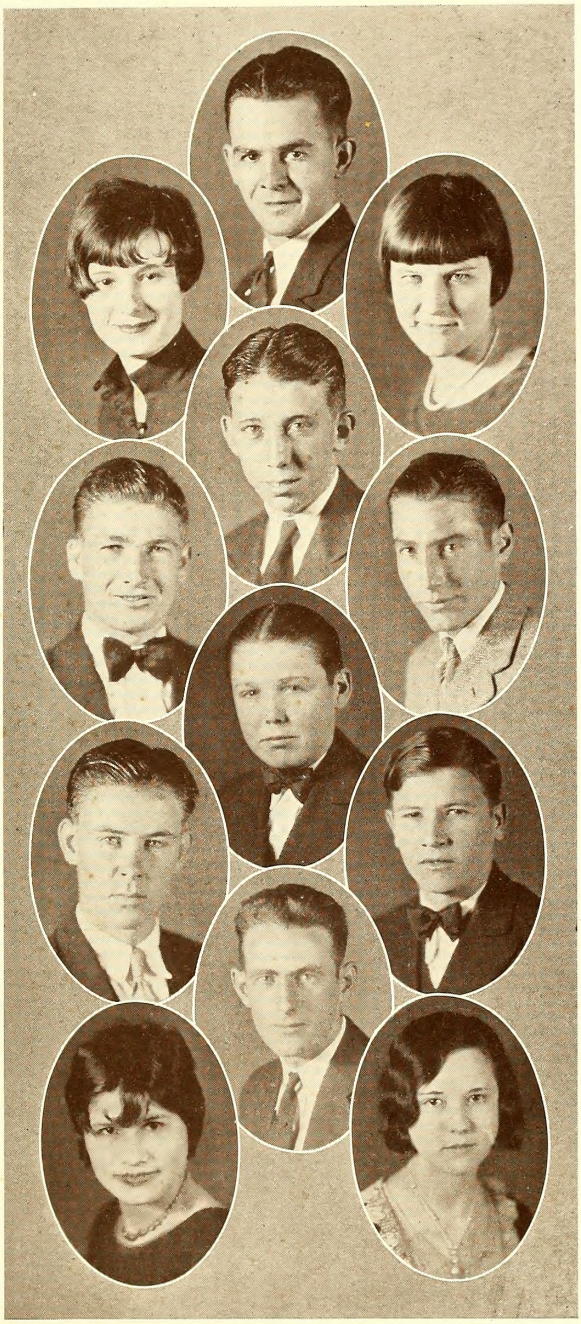

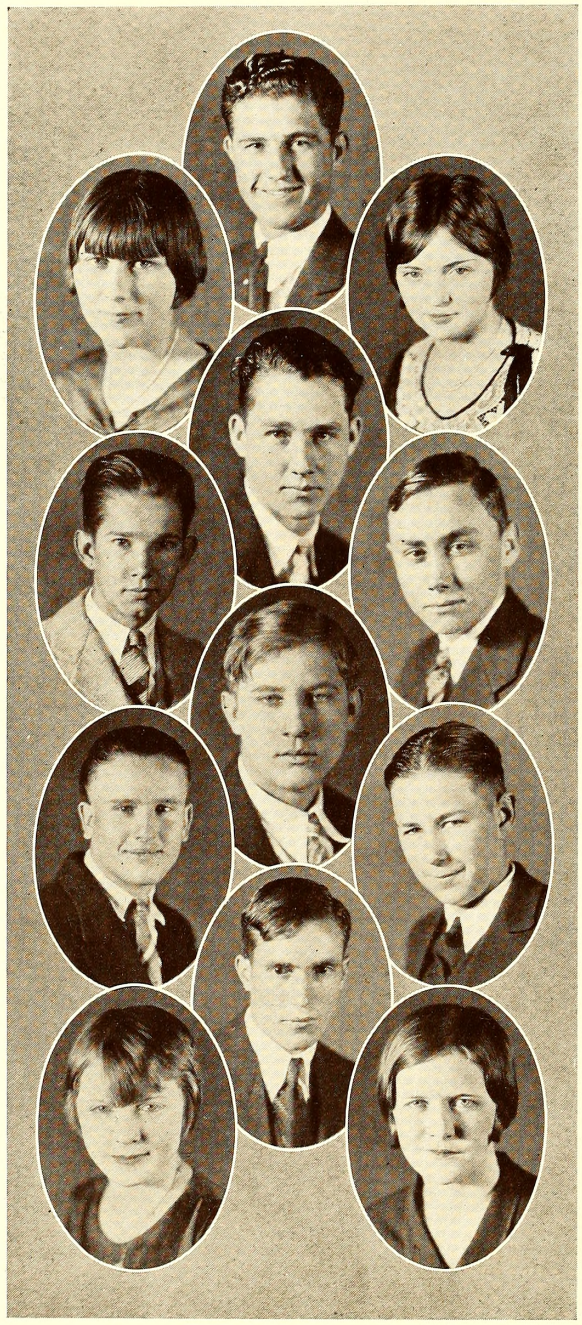

Junior Class

HELEN MULLEN
HAZLEHURST, MISSISSIPPI

JOHN HENNINGTON
GLANCY, MISSISSIPPI

RUTH NEWMAN
HAZLEHURST, MISSISSIPPI

PAT WEATHERSBY
WESSON, MISSISSIPPI

SAM PULLEN
WESSON, MISSISSIPPI

CLAUDE REMMINGTON
WESSON, MISSISSIPPI

J. P. RICE
WESSON, MISSISSIPPI

B. C. FARRAR
WESSON, MISSISSIPPI

EARL STRINGER
WESSON, MISSISSIPPI

EDITH SULLIVAN
CARPENTER, MISSISSIPPI

JOHNNIE TURNIPSEED
WESSON, MISSISSIPPI

ESTELLE SMITH
LUCIEN, MISSISSIPPI

Junior Class

BERNICE THOMPSON
WESSON, MISSISSIPPI

SETH GRANBERRY
WESSON, MISSISSIPPI

JUANITA YOUNG
HAZLEHURST, MISSISSIPPI

ROBERT SMITH
BARLOW, MISSISSIPPI

R. C. SWEENEY
CRYSTAL SPRINGS, MISSISSIPPI

EARL SPRINGS
BOGUE CHITTO, MISSISSIPPI

W. L. WATSON
GLANCY, MISSISSIPPI

HUBERT VARDAMAN
CONN, MISSISSIPPI

BRUCE VARDAMAN
CONN, MISSISSIPPI

MARGARET SAUNDERS
MCCOMB, MISSISSIPPI

*SALLIE WALLACE

ONTEE WILSON
BEAUREGARD, MISSISSIPPI

*Deceased.

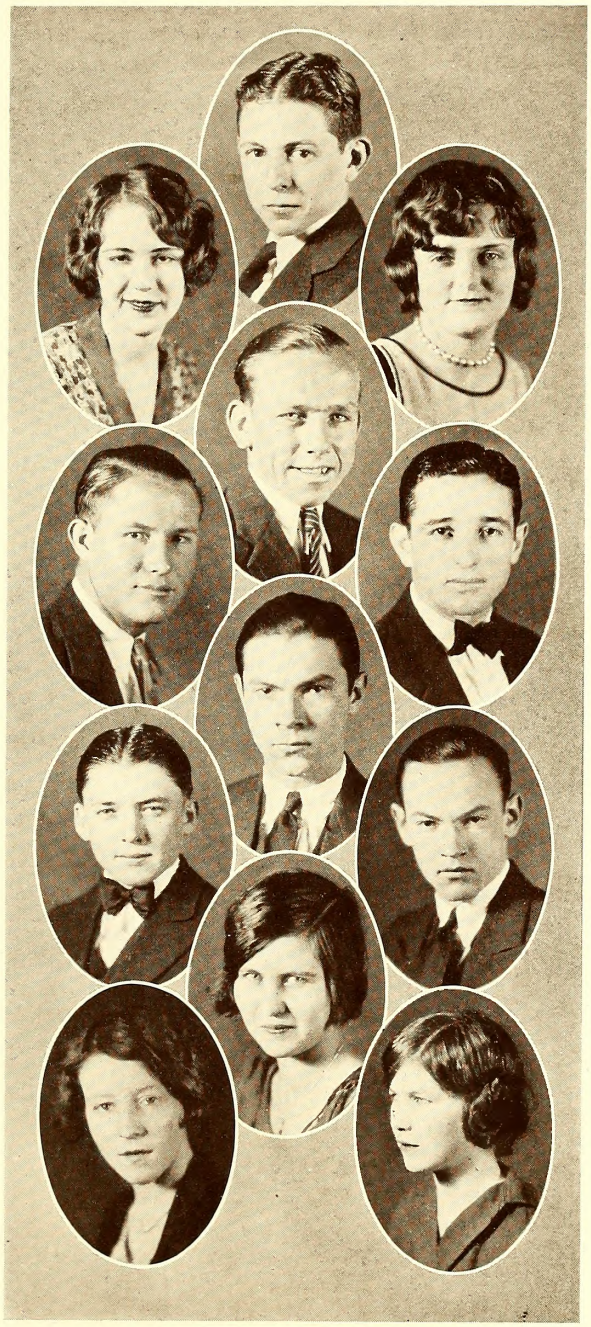

Junior Class Mother Goose Rhymes

As R. C. Sweeny and Nell Bass
Were out walking one Sunday,
Says R. C. Sweeny to Nell Bass
"Tomorrow will be Monday."

Little Tom Davis sat in a corner,
Eating a Christmas pie;
He put in his thumb, and he took out a plum,
And said, "What a good boy am I!"

Little Earl Hutson sat upon a tree,
Up went Ruth Newman, and down went he;
Down came Ruth Newman, and away Earl ran;
Says little Earl Hutson, "Catch me if you can."

See, see, what shall I see?
Fred Thompson where Joe Thompson should be.

John M. Hennington went to catch a dickey bird,
And thought he could not fail,
Because he'd got a little salt,
To put upon his tail.

There was once a sponsor who lived in a shoe.
She had so many Juniors she didn't know what to do.
She gave them all an example without any rule
She whipped them all soundly and sent them from school.

Little Earl Springs sing for your supper.
What shall he sing for?
White bread and butter.
How shall he cut it without any knife?
How shall he marry without any wife?

Little Miss Cade, she sat on a spade,
Eating of curds and whey,
Along came Hubert Furr
Who sat down beside her
And frightened Miss Cade away.

SOPHS

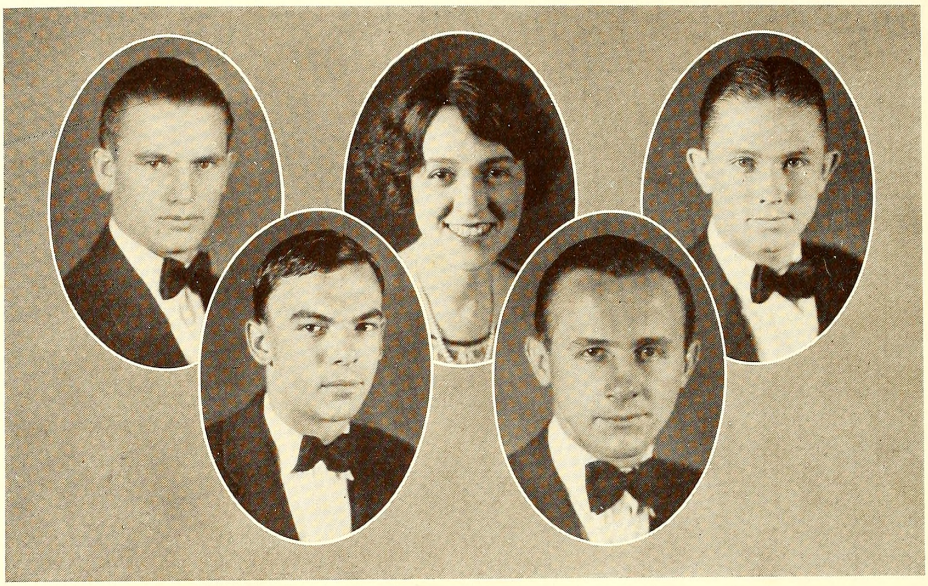

Sophomore Class

Motto: "The Rest is Waiting."

Colors: Black and Gold

Flower: Shasta Daisy

Officers

Carwell Traylor . . . . . *President*
Miss Arrington . . . . . *Sponsor*
Lawson Smith . . . . . *Vice-President*
James Rea . . . . . *Secretary-Treasurer*
Grover Ratcliff . . . . . *Reporter*

Sophomore Class

Virgie B. Allred
Charles Allen

Rachel Breland
Robert Cole
Christine Bagley

R. T. Douglass
Sara Carrol
Will Dodds

Olivette Carraway
T. H. Davis
Edna Mae Booth

J. P. Dunnaway
Christine Edwards
Grover Dunn

Bettie B. Edwards
Frank Fore

Vivian Edwards
F. B. Hodges
Marvin Hutson

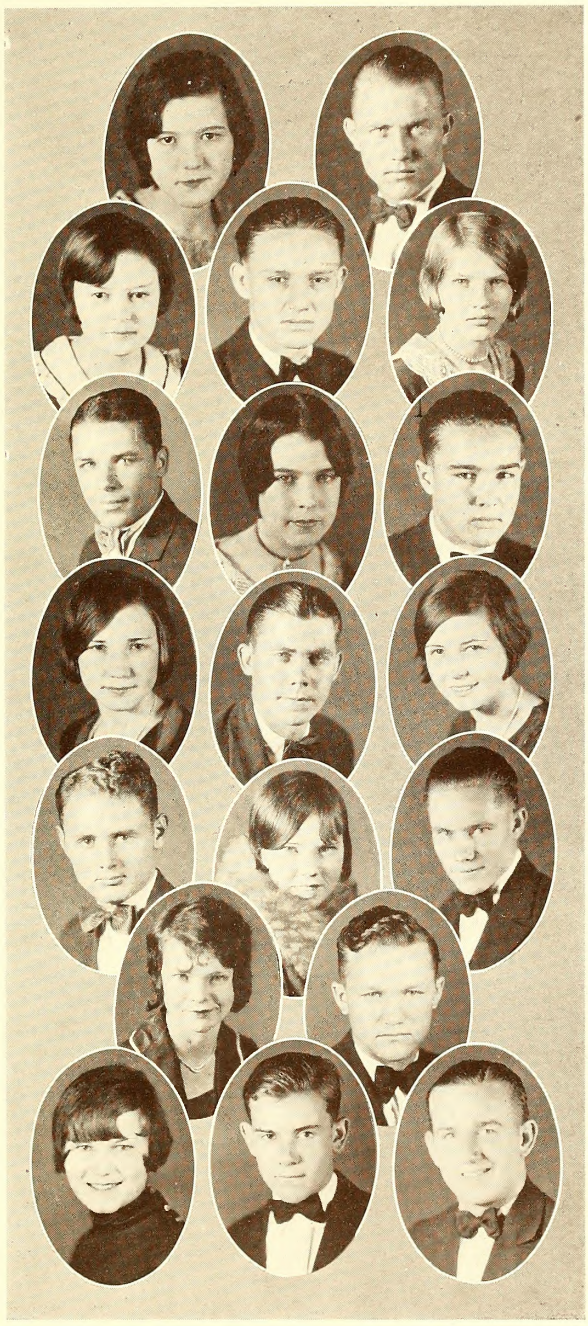

Sophomore Class

Ruth Ford
Barney Koons

Eva Hennington
Buddy Morton
Lena Hall

Warren May
Lora Mae Higdon
V. W. McGee

Margaret Hale
Cecil Mathis
Jewel Kimble

Roy Noble
Pauline Leggitte
Henry Peets

Lera Loving
Billy Pevey

Mable McKinnon
Robert Phillips
Vera McCaffrey

Sophomore Class

Catherine Matthews
Alton Pitts

Helen Maxwell
Joy Russell
Nell Stanley

Marley Smith
Irene Storey
Henry Earl Smith

Erma Storey
Terrell Smith
Maxine Stamps

Addison Sinclair
Mirza Smith
Claude Smith

Lula Whtie
Mitchel West

Myrtis Young
Vernon Williams
Paul Turnbough

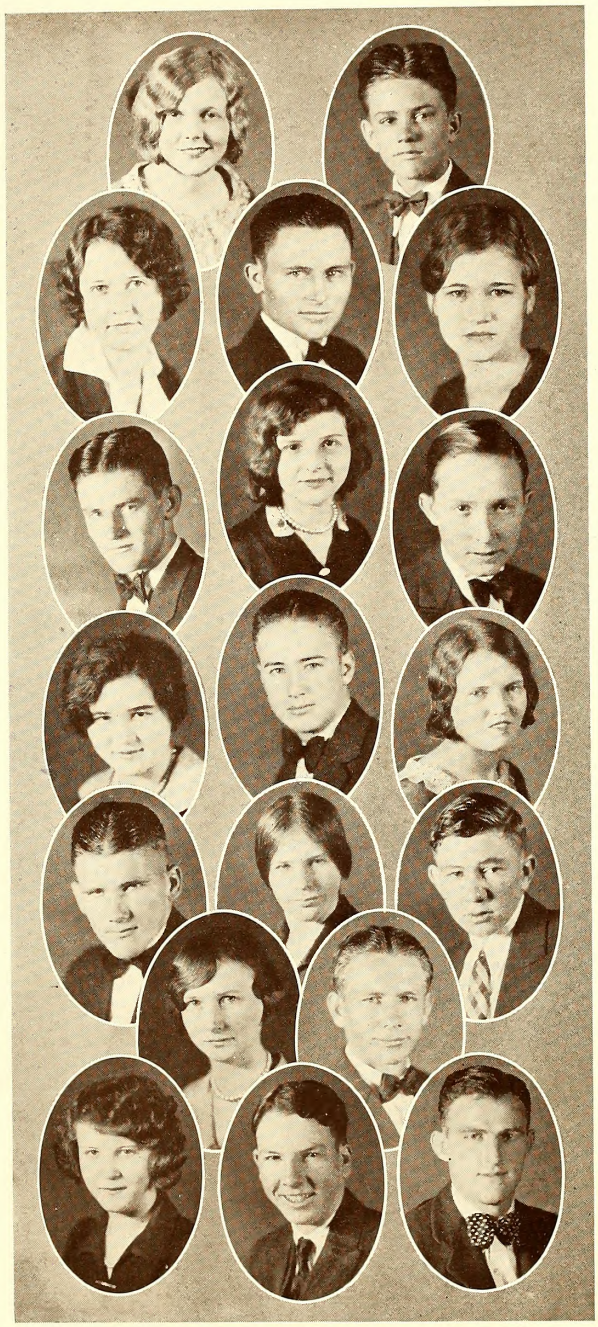

Sophomore Poem

You may sing of heroes of days gone by
Who had courage and bravery that is rare;
You may sing of knights who dared to die
For love of country or maiden fair.

But who are these worthy ones who stand
At the fountain of wisdom and give to all
Great stores of knowledge, with a helping hand
For weaker ones who by the wayside may fall?

Oh! they are the Sophomores as wise as can be
Who furnish at Co-Lin the brains and the brawn;
They are the ones from whose ranks you see,
The pick and the choice of our school may be drawn.

You can but forgive our seeming pride
And join most heartily in our applause,
For we are the "owls" who will act as your guide
If you will but bow to us and our laws.

G. A.

A J Smith
FRESHMEN

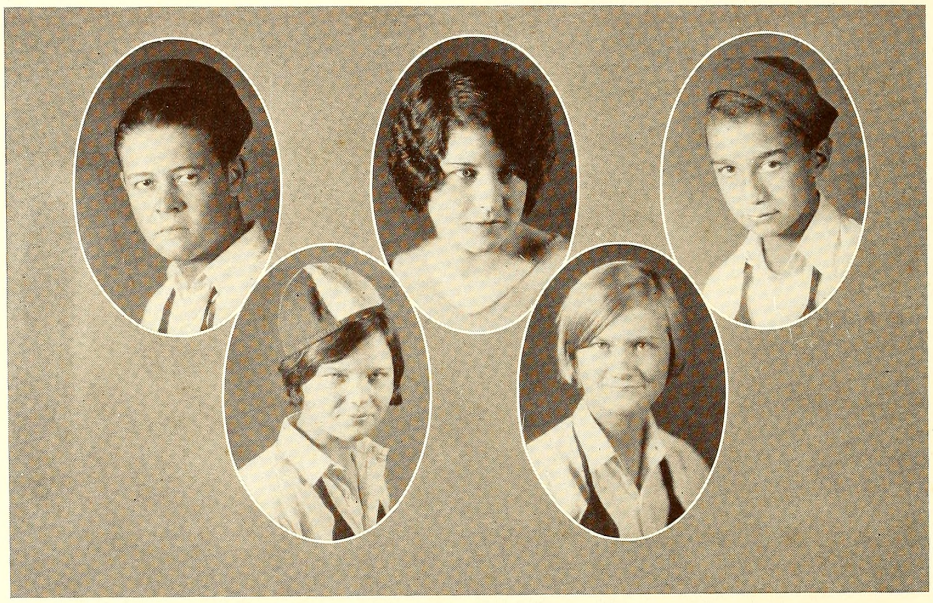

Freshman Class

Motto: "To Be Rather Than To Seem."

Colors: Pink and Green

Flower: Sweet Pea

Officers

Jim Reed . . . . . *President*
Miss Evans . . . . . *Sponsor*
Owen Moses . . . . . *Vice-President*
Louise Stamps . . . . . *Secretary-Treasurer*
Loucille Peets . . . . . *Reporter*

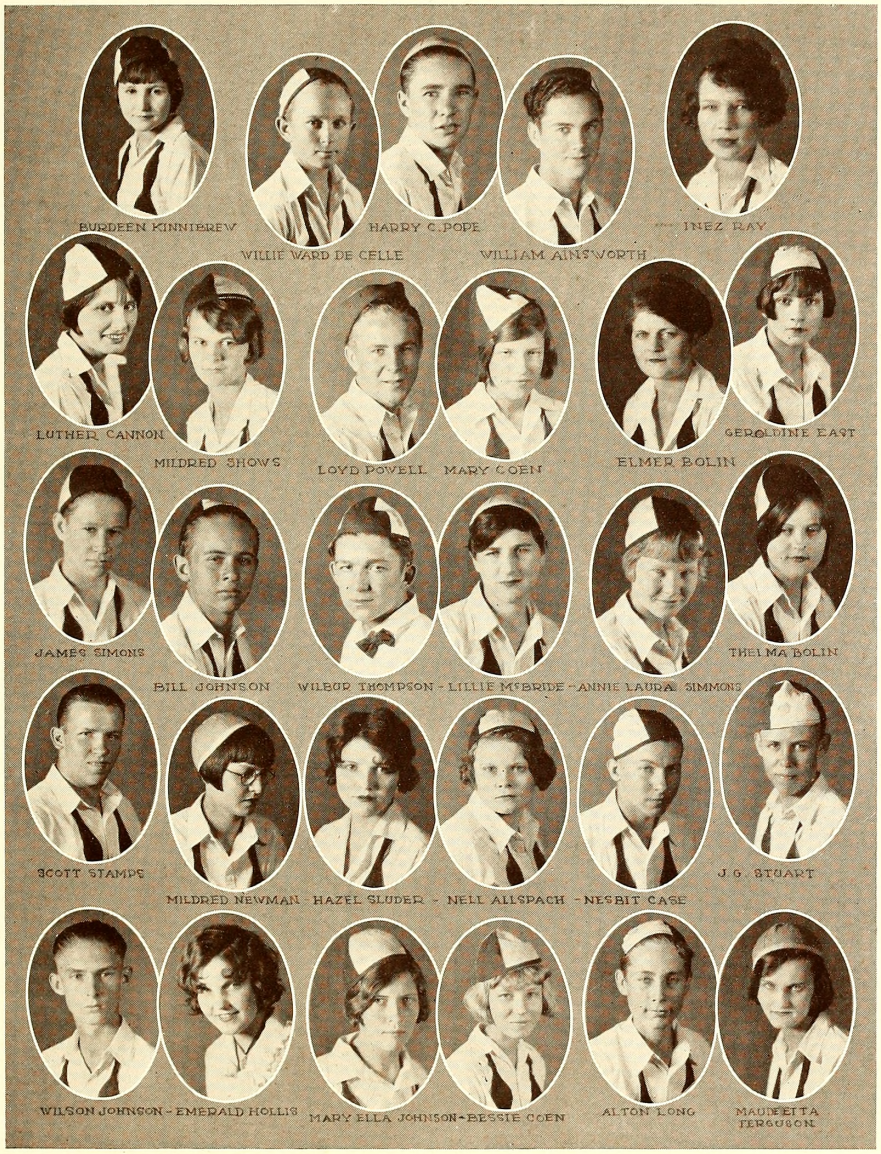
BURDEEN KINNIEREW
HARRY C. POPE
INEZ RAY
WILLIE WARD DE CELLE
WILLIAM AINSWORTH
LUTHER CANNON
MILDRED SHOWS
LOYD POWELL
MARY COEN
ELMER BOLIN
GEROLDINE EAST
JAMES SIMONS
BILL JOHNSON
WILBUR THOMPSON - LILLIE McBRIDE - ANNIE LAURA SIMMONS
THELMA BOLIN
SCOTT STAMPS
MILDRED NEWMAN - HAZEL SLUDER - NELL ALLSPACH - NESBIT CASE
J. G. STUART
WILSON JOHNSON - EMERALD HOLLIS
MARY ELLA JOHNSON - BESSIE COEN
ALTON LONG
MAUDEETTA FERGUSON

FRESHMEN

Merry Are The Freshies

Merry are the Freshies, and merry our laughter rings,
Merry are Co-Lin Greenies, and merry can we sing.
With a merry ding-dong, happy, gay and free,
And a merry sing-song, happy let the Freshies be!

Waddle goes the Freshies gait, and hollow are our hose,
Noddle go our pates, and many are our woes;
Merry is our sing-song, happy, let us be!

Merry have the Freshies met, and merry have we been,
Merry let us part, and merry meet again;
With a merry sing-song, happy, gay and free,
And a merry sing-song, happy, let the Freshies be!!

Freshmen's Daily Queries

Why is Katherine strait?
Why is Genevieve stout?
Why is Eliza blue?
Why is Hook a stone?
Why is Fannie a calendar?
Why is Virginia pepper?
Why is Milton white?
Why is Alton long?
Why is Doris a ball?
Why is C. L. a yawn?
Why is Cecil a barber?
Why is Katherine a bell?
Why is Geraldine east?
Why is Mitchel west?
Why is Nell a bass?
Why is Myrtle a box?
Why is Lydia a butler?
Why is Luther a cannon?
Why is Ray a carpenter?
Why is Elnea a car?
Why is Nesbit a case?
Why is Leland cold?
Why is Asa cotton?
Why is Ruth a ford?
Why is Inez a fox?
Why is Hubert fur?
Why is Hazel a gardner?
Why is Mary Lou gray?
Why is Margaret hail?
Why is Hal a hog?
Why is Royce a hart?
Why is F. L. a herring?
Why is Colonia Mae a hood?
Why is Rawls a hope?
Why is Toby ivy?
Why is Bernard a king?
Why is Cody a well?
Why is Edythe young?
Why is Jonnie a turnipseed?
Why is Roy noble?
Why is Bertha rich?
Why is Felix a ship?
Why is Earl a spring?
Why is Louise a stamp?
Why is Barney a coon?
Why is Pearl a kyzar?
Why is Ruth little?
Why is Frank a mill?
Why is Lera loving?

Answer—By Junior Sister

Because their fathers were, of course.

book three

special departments

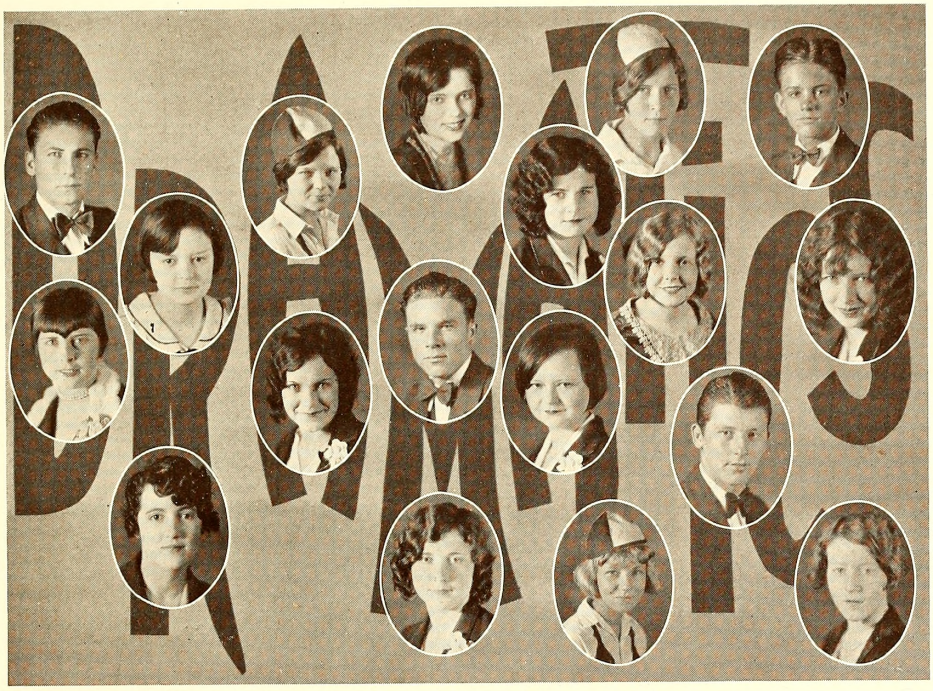

DRAMATIC CLASS

Jane Barlow
Katherine Bell
Rachel Breland
Jonnie Belle Carraway
Edwin Clark
Bessie Coen
Marion Coney
Meriam Crutchfield
Ruth Ford
Lois Harrison
Jim Hartley
Colonia Mae Hood
Mary Ella Johnson
Bernard King
Catherine Matthews
Christine May
Alton Pitts
Frank Pitts
Margaret Saunders
Louise Stamps

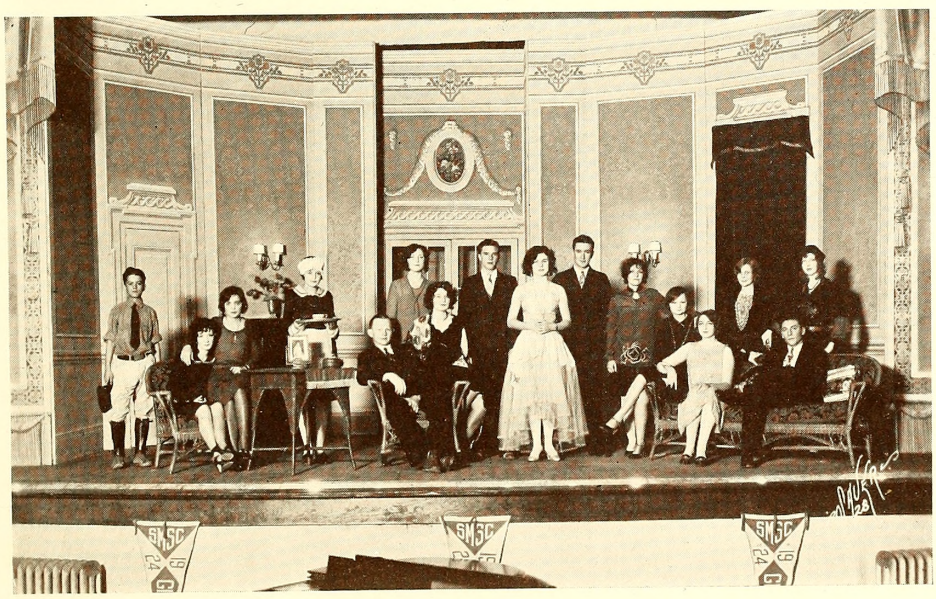

PIANO DEPARTMENT

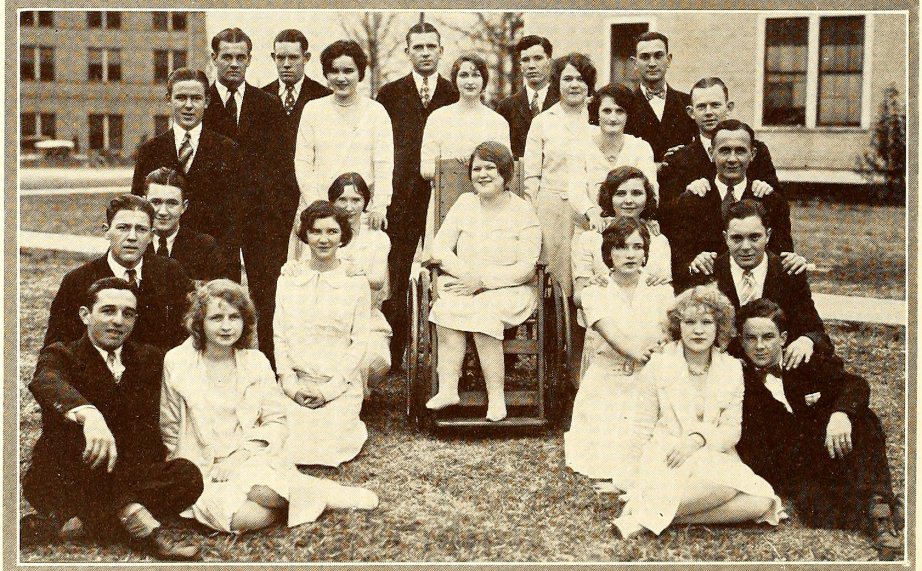

VOICE DEPARTMENT

TRIO

BARLOW, ALTO; BALL, 2nd. SOPRANO; YOUNGBLOOD 1st. SOPRANO

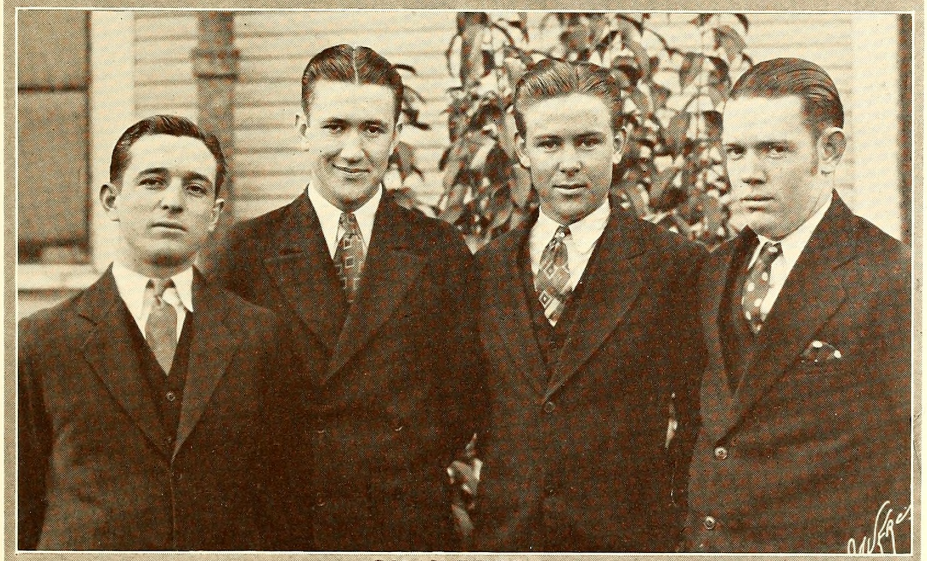

QUARTETTE

SPRINGS, 1st. TENOR; HICKMAN, 2nd TENOR; MAGEE, 1st BASS; MATHIS, 2nd. BASS.

VOICE

Certificate Recital

GIVEN BY

MISS JESSIE FITZGERALD, MISS FRANCES HODGES
MISS EDYTHE YOUNG
(PUPILS OF ELIZA BLUE)

PROGRAMME

Valse Caprice Op5 . . . . . *Shubert*
Primo, JESSIE FITZGERALD
Secundo, FRANCES HODGES

Habanera from "Carmen" . . . . . *Bizet*
JESSIE FITZGERALD

La Traviata . . . . . *Arr. by Dorn*
FRANCES HODGES

Serenade (Trio) . . . . . *Shubert*
EDYTHE YOUNG
FRANCES HODGES
JESSIE FITZGERALD

Loreley Op2 . . . . . *Seeling*
EDYTHE YOUNG

Fifth Nocturne . . . . . *Leyboch*
FRANCES HODGES

Shooting Stars . . . . . *Ralfe*
Primo, EDYTHE YOUNG
Secundo, JESSIE FITZGERALD

The Faust Waltz . . . . . *Arr. by Lange*
Turkey in the Straw
JESSIE FITZGERALD

Prelude C Minor . . . . . *Rachmaninoff*
Country Gardens . . . . . *Grainger*
EDYTHE YOUNG

Military March Op51 No. 1 . . . . . *Shubert*
EDYTHE YOUNG
Piano 1, JESSIE FITZGERALD
Piano 2, MARY CHAPMAN AND FRANCES HODGES

Certificate Recital

GIVEN BY

MISS DORIS BALL
(PUPIL OF MRS. EWING)
COPIAH-LINCOLN AUDITORIUM

PROGRAMME

Mon Coeur S'ouvre a ta voix (From Samson et Delila) . . . . . *Saint Saens*
Lullaby from Jocelyn . . . . . *Godard*
Carmena—Wilson . . . . . *Blumenschein*
MISSES BALL AND SMITH

I Hid My Love . . . . . *D'Hardelot*
Comin' Home . . . . . *Walter Rolfe*
Change O' Mind . . . . . *Curran*
When Dawning Springtime . . . . . *Di Capua*
MISSES YOUNGBLOOD, BALL AND BARLOW

Roses in Bloom . . . . . *Fielitz*
April Morn . . . . . *Batten*

PHYSICAL EDUCATION

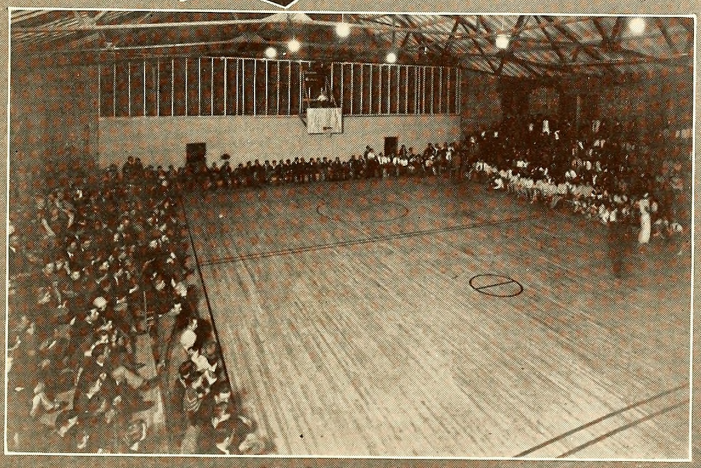

OPENING NIGHT

COMMERCIAL DEPARTMENT

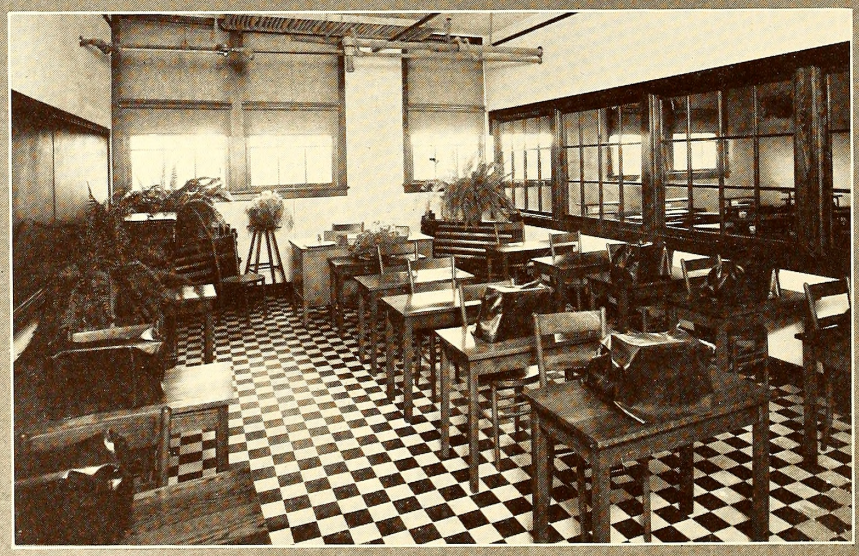

DOMESTIC SCIENCE

DOMESTIC ART

Agricultural Department

Members

Tyrrell Smith
Earl Springs
Happy Smith
Edward Douglas
W. L. Watson
Sib Leach
Alton White
Charles Brueck
Hook Stone, *Instructor*
Hubert Bell
Clell Lambert
William Ford
Claude Remmington
R. E. Smith
Noble Douglas
Frank Barlow
Loyal Farrar
Royce Hart
Jag Russell
Tom Davis
Bernard King
John Hennington
Wayne Russell
J. K. Luter
Robert Cole
Robert Boling
B. C. Farrar
Roger Vaught
Johnnie Neal
Ed Alias
Walter Sullivan
Toby Ivy
Marvin Hutson
Paul Turnbough
Asa Cotton
Robert Smith
Barney Koons
Henry Peets
Loyd Magee
Clarence Drane
Glover Ratcliff

book four

athletics

CHEER LEADERS

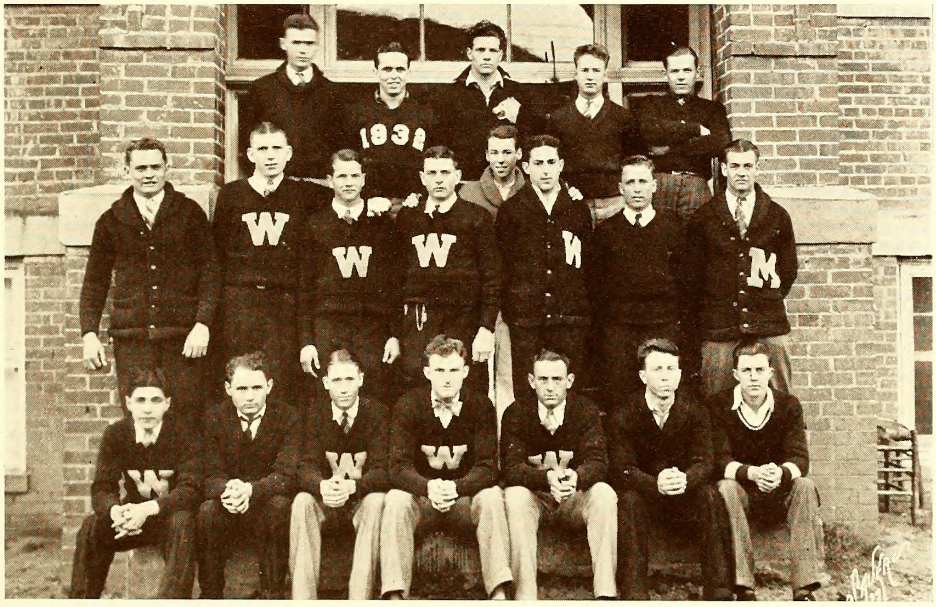

FOOTBALL SQUAD

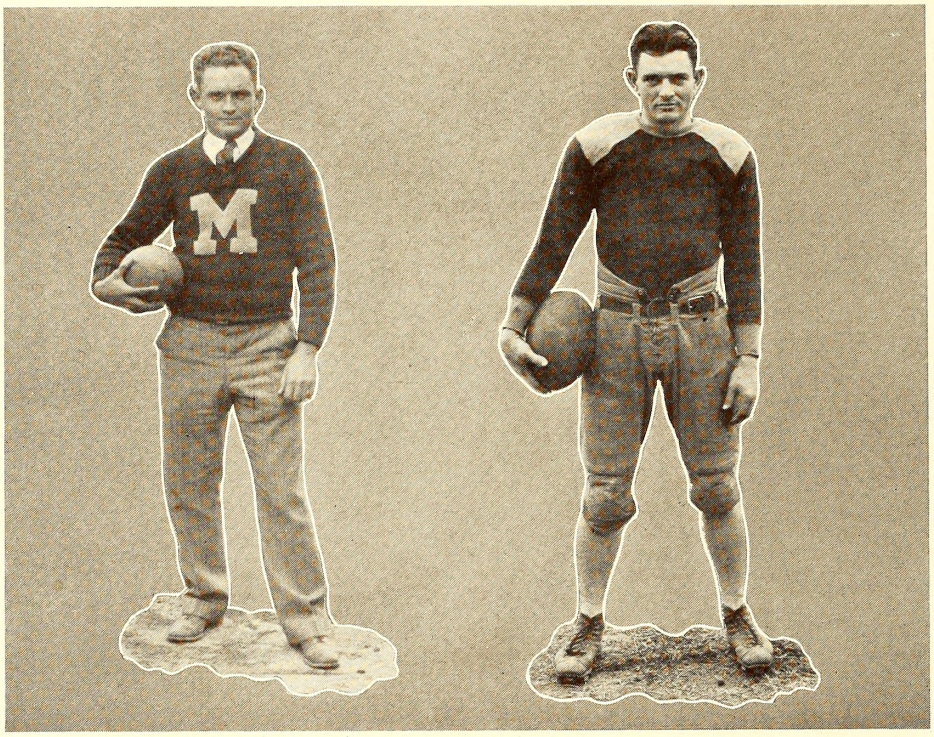

Football

STONE

Coach "Hook" Stone is a man whom the boys have confidence in. They are always willing to do anything for him. Coach Stone is a former All-Southern football and basketball man. He was known all over the Southern Conference as the greatest place kicker in football, and one of the best guards in basketball. Coach Stone placed a good team upon the field this year to compete with other Junior Colleges that have been in the Association for several seasons. Five games were lost and five were won.

SPENCER

Captain Tommie Spencer rounded out his fourth year on the team as center. This year was the best of all. He is a fighting lineman and an accurate ball passer. He is expected to return next season.

FARR

In Robert Farr, Co-Lin had a back of rare ability. Scrappy and dependable, always a line plunger. His fight was an inspiration to his team mates.

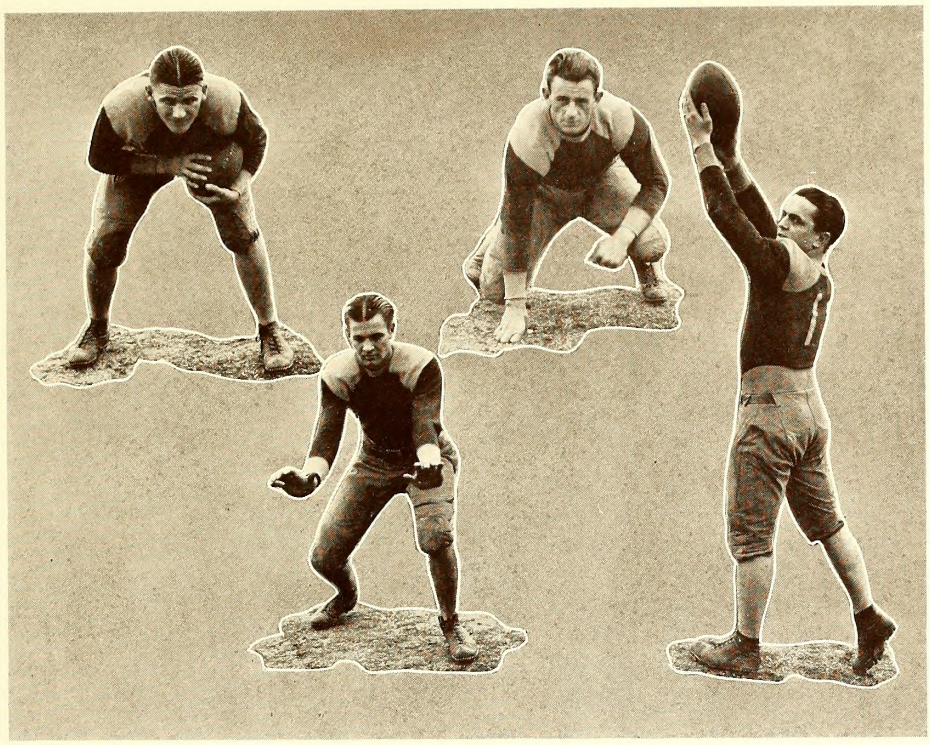

Football

SINCLAIR

Addison Sinclair played more minutes than any man on the team this year. He was the powerful fullback that backed the line and broke up passes many times. He was also a good line plunger. Sinclair is expected to return next season.

PRICE

Orlie Price played good ball his first year out at end. For six straight games he aided in the drive of the team. With one year's experience stored away, he should be one of the state's best wingmen next fall.

HUTSON

Earl Hutson proved to be a flashy player at guard this season. His splendid drive into the opponent's line was noticed very regularly by the spectators. He also played tackle. He will be back next year.

HEMPHILL

Rufus Hemphill was a scrapping end from the time the game started until it ended. He played the first part of the year at the halfback's post. He has wonderful possibilities as a back or end. He receives passes with ease.

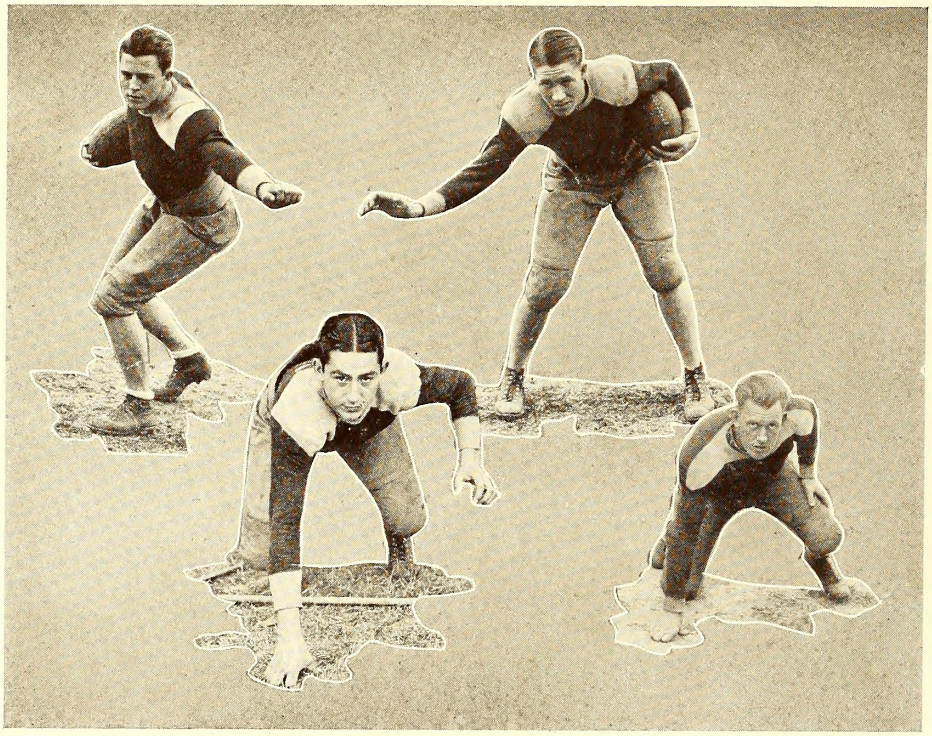

Football

GODBOLD

Tillman Godbold was the fastest man on the field. In many games he was a brilliant performer by stepping off long gains. His work at half back next year will be outstanding, according to predictions.

BRUECK

Charles Brueck played in many games at the end of the season, and did well in all of them. He was noticed very much on the defense and was a dangerous tackler. He should make a good terminal in the future.

SULLIVAN

Walter Sullivan, fleet quarterback of the eleven, was a prominent man in the offensive drive. He was a great broken field runner and off-tackle driver. Sullivan played safety this season and saved many opponents from making touchdowns by star tackles. He will be a sensation next season.

SANDIFER

Jessie Sandifer was handicapped very much this season by bruises. He was a regular at guard most of the season and was a capable reserve the remainder of the time.

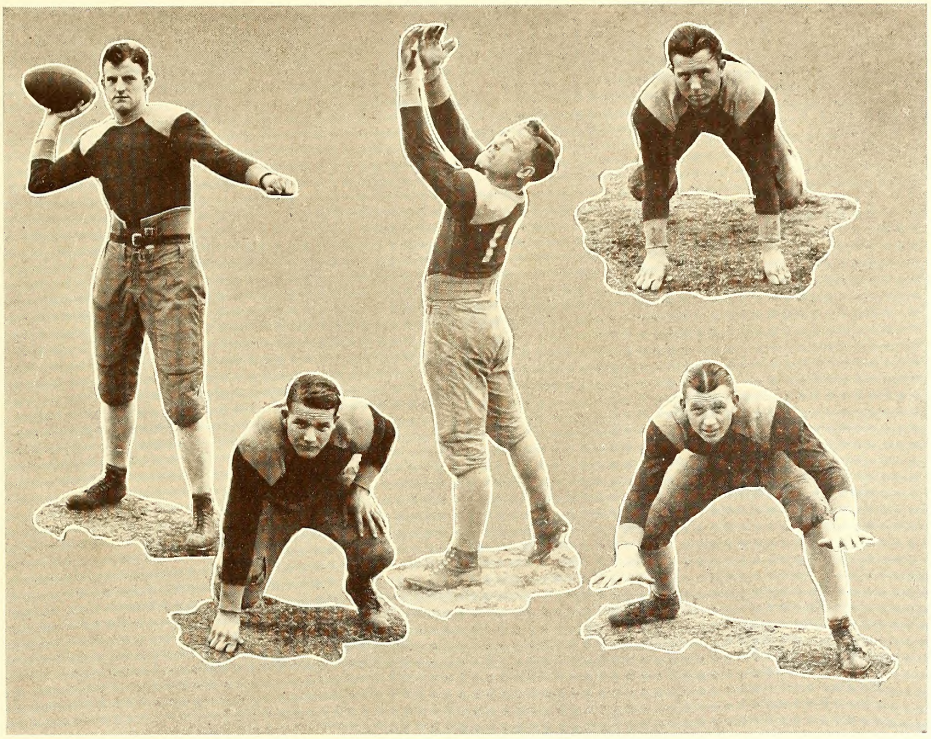

Football

TURNBOUGH

Paul "Bat" Turnbough, the tall strawberry blonde, was a powerful addition to the Copiah-Lincoln backfield. He was a good line plunger, passer, punter, and end runner. He piled up much yardage for the "Wolves' this season.

BRITT

A reserve that climbed up to a regular berth before the season was half over, was Alvin Britt. His wonderful offense work won him a place on the regular eleven.

EVANS

G. W. Evans was the hardest fighter on the field. The diminutive wing man hit them low and plenty hard. He exhibited to the Junior College fans this year, that a little man could hit hard and cut plenty.

IVY

Toby Ivy, a stalwart guard, showed his ability in the last two games. In the State Teachers College game at Hattiesburg, his splendid work was one of the main cogs in the triumph. He will most likely return for practice early next season.

SMITH

"Happy" Smith rounded out very successfully his third year as a varsity tackle. No man has given more fighting ability to the team than "Happy." Copiah-Lincoln will have one of the best tackles in the state in him next year.

FOOTBALL

CO-LIN GRID SQUAD BUCKLES DOWN TO HARD DRILL

HINDS COUNTY LADS TO FACE CO-LIN WARRIORS

WESSON AGGIES GET CALL FOR SPRING GRID DRILL

CO-LIN WILL CLASH WITH SUNFLOWER GRID SQUAD

Alias and Godbold. Points after touchdown: (Pass from Sullivan to Hemphill).

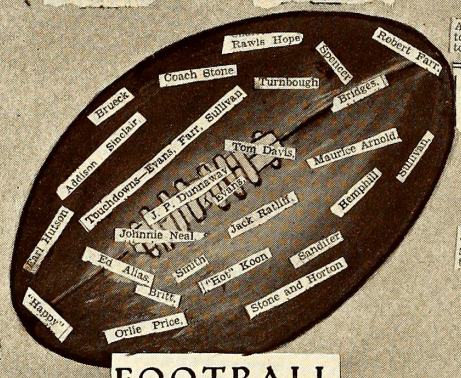

PAPOOSES WIN GAME AT WESSON OVER CO-LIN SQUAD

Summary: Touchdowns Sinclair, Sullivan (3); Points after touchdown, Farr 2.

CO-LIN WILL CLASH WITH PEARL RIVER FOOTBALL TEAM

The trio have been fighting and hitting 'em hard. "Mike" Williams and "Happy" Smith have taken the majority of the work at tackles.

Co-Lin Sustains Its First Defeat

WESSON, Oct. 30—(Special)—Mississippi College freshmen defeated the Wesson Wolves by a score of 14 to 7.

Referee McCallister (Howard Paine); Umpire, Becker (Tulane); Head Linesman, Fugate (A. & M.); Timekeeper, McKay.

CO-LIN AGGIES WIN OVER GOODMAN IN EASY WAY

Captain Tommie Spencer was the best performer in the line. At all times he was fighting and mixed up into many of the aliens plays.

The Wolves have scored 107 points to their opponents 28 in the five games played.

"Polie" Sullivan, star halfback of the Wolves, was a sensational performer. His many long gains placed the Wesson team in scoring distance more than once. His passing was bullet like, and in all forms his work was a feature of the game. Bob Farr, former star of the Natchez High School, continued his stellar playing. In the game his punting, passing, line plunging, and tackling was outstanding. He is one of the best backfield men that ever played on the Copiah-Lincoln gridiron. Addison Sinclair, was another man that was an important factor in the tilt. Not so much was noticed of his offensive work, but his interference and defensive work was spectacular. Sinclair can be counted on for offensive work but his defensive work is so valuable to the team that he will not carry the oval very often.

HINDS AGGIES BEAT CO-LIN GRIDDERS TO UPSET DOPE

MILLSAPS RESERVES LOSE TO CO-LIN, 25 TO 12

CO-LIN AGGIES WIN OVER PERKINSTON IN FAST TILT

The record of the Wesson Wolves is:

Wolves 26; Leake Junior College 0.
Wolves 25; Millsaps Reserves 12.
Wolves 18; Perkinston 0.
Wolves 31; Holmes 0.
Wolves 7; Miss. College frosh 14.
Wolves 7; Hinds Junior College 21.
Wolves 7; Clarke Memorial ?

Co-Lin Gridders To Play Hubbers

Driving power is what Coach Stone wants—and what he is after. Contrary to the other games, the Wolves did not start them with a bang. There has been no let down in practice this week. Drive, offense, blocking, and tackling are the tactics Coach Stone is after.

CO-LIN GRID SQUAD TO PLAY 'POOSES AT WESSON

The lineup:

Wesson	Pos.
Price	LE
H. Smith	LT
Hutson	LG
Spencer (c)	C
Sandifer	RG
M. Williams	RT
Alias	RE
Sullivan	QB
Farr	HB
Hemphill	HB
Sinclair	FB

CO-LIN WILL CLASH WITH CLARKE "11" IN GRID TILT

CO-LIN AGGIES WIN OVER LEAKE IN EASY WAY

CO-LIN AGGIE "11" FACES REAL TEST IN HOLMES TILT

WESSON, Nov. 8—(Special)—When the Copiah-Lincoln Wolves meet the Clarke College Panthers at Wesson Friday, two teams that have been fighting and scrapping hard this week will lock horns.

Scoring touchdowns: Farr 2, Sullivan.

Earl Hutson and Jesse Sandifer, scrappy Copiah-Lincoln guards, played their best

Such star performers as "Biscuit" Wilson, "Cornbread" Wilson, McCallahan, Sykes and Bunyard will have to be stopped by the Wolves before they give Wesson a record. It is the opinion of the home fans that they will be stopped and Wesson will be one of the scrappiest and fightingest teams that Clarke opposed this season.

Copiah-Lincoln 26, Leake Junior College 0.
Copiah-Lincoln 18, Perkinston 0.
Copiah-Lincoln 25, Millsaps Reserves 12.
Copiah-Lincoln 31, Holmes County College 0.
Copiah-Lincoln 7, Mississippi Frosh 14.

Wesons	
Alias	LE
Smith	LT
Hutson	LG
Spencer (c)	C
Sandifer	RG
Williams	RT
Turnbough	RE
Hemphill	QB
Sullivan	RH
Farr	LH
Sinclair	FB

TRACK 1928
HIGDON
DAVIS
BASS
BELL
WESSON
WESSON
SPENCER
SULLIVAN
TURNBOUGH

BASEBALL

WALLACE, MATTHEWS, G. SMITH, L. SMITH, MULLEN, CARRAWAY, BELL, DAVIS, BASS.

SMITH, SCOTT, COACH STONE, HICKMAN, MOHON, WEST, SULLIVAN, HUTSON, TURNBOW, HEMPHILL, BRUECK, MOSES, MASCOT.

MOLLEN, G. SMITH, BASS, L. SMITH, BELL, ALLRED, DAVIS, CARRAWAY, WALLACE.

VOLLEY BALL

THOMPSON, EVANS, BRITT, SPENCER, IVY, SMITH, BISHOP.

BASKET BALL

COACH EVANS - HUTSON - MOHON - COWAN - FITZGERALD - BARRON, MOAK - WALLACE - MOHON - BRISTER - DAVIS - BELL - BASS.

COACH STONE - PRICE - NEAL - MILLER - SINCLAIR - TURNBOUGH; MOHON, - BRITT - BADON - HEMPHILL - PATTERSON - RATCLIFF; SPENCER - W. SULLIVAN - G. SULLIVAN.

BASKET BALL
COPIAH-LINCOLN JUNIOR COLLEGE
EVELYN MOAK
JUMPING CENTER
MATTIE WALLACE
FORWARD
JESSIE FITZGERALD
GUARD
NELL BASS
RUNNING CENTER
RUBY DAVIS
FORWARD
GLADYCE BELL
GUARD

Tennis Club

Sam Armstrong
Nell Bass
Rachel Breland
Edwin Clark
Nora Cowan
Miriam Crutchfield
Ruby Davis
Wilmoth Decell
Seth Granberry
Mary Lou Gray
Lounenia Matthews
Julia Mae McCaffrey
Mable McKinnon
Henry Peets
Loucille Peets
Bobby Phillips
Charles Phillips
James Rea
Wellman Scott
R. C. Sweeney
Pat Weathersby
Miss Covington, *Sponsor*

book five

feature & miscellaneous

Miss Copiah-Lincoln: Doris Ball

Most Beautiful: Jane Barlow

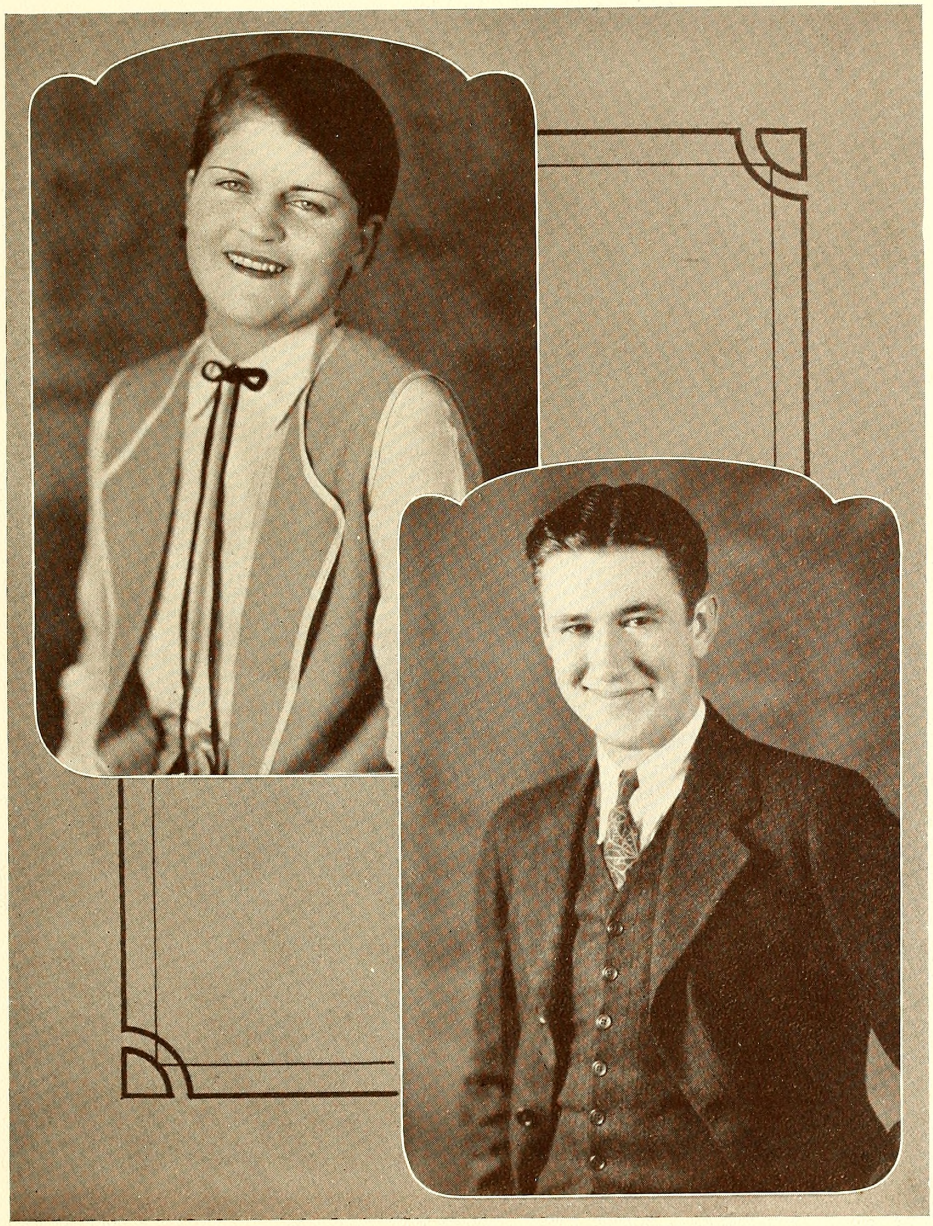

Happiest: Elma Bolin and Harry Hickman

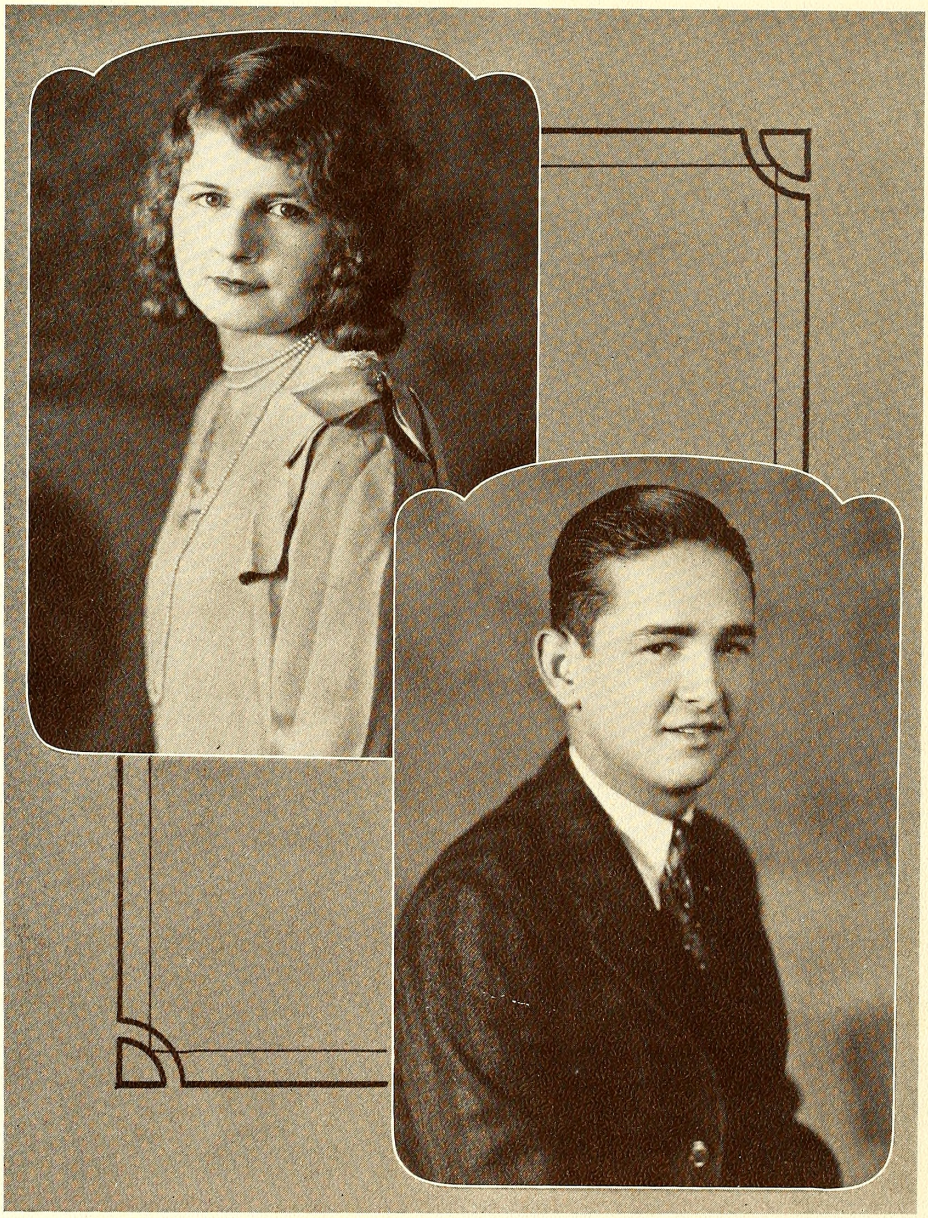

Neatest: Marvel Beavers and Herbert Bell

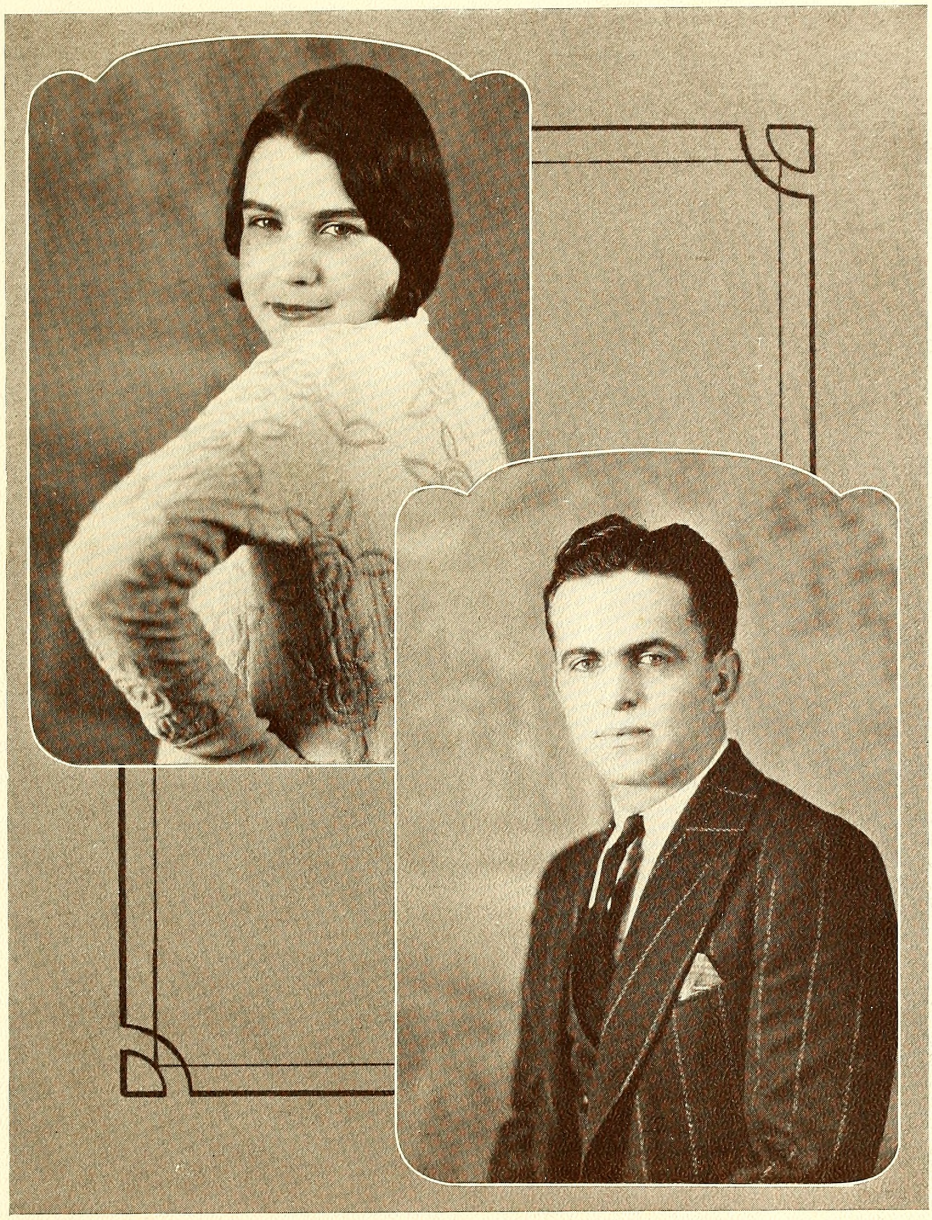

Cutest: Sarah Carrol
Most Handsome: Rufus Hemphill

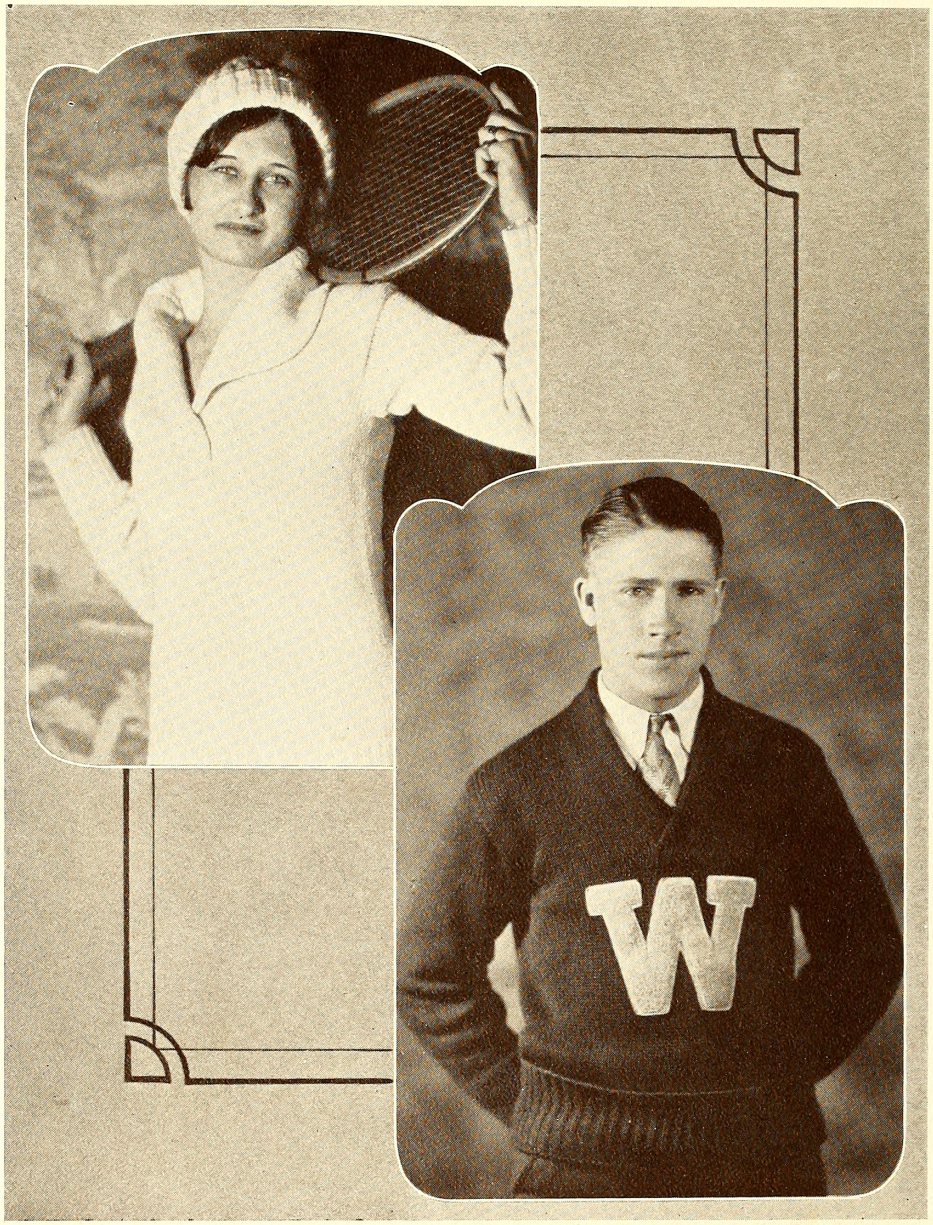

Best Athletes: Gladyce Bell and Walter Sullivan

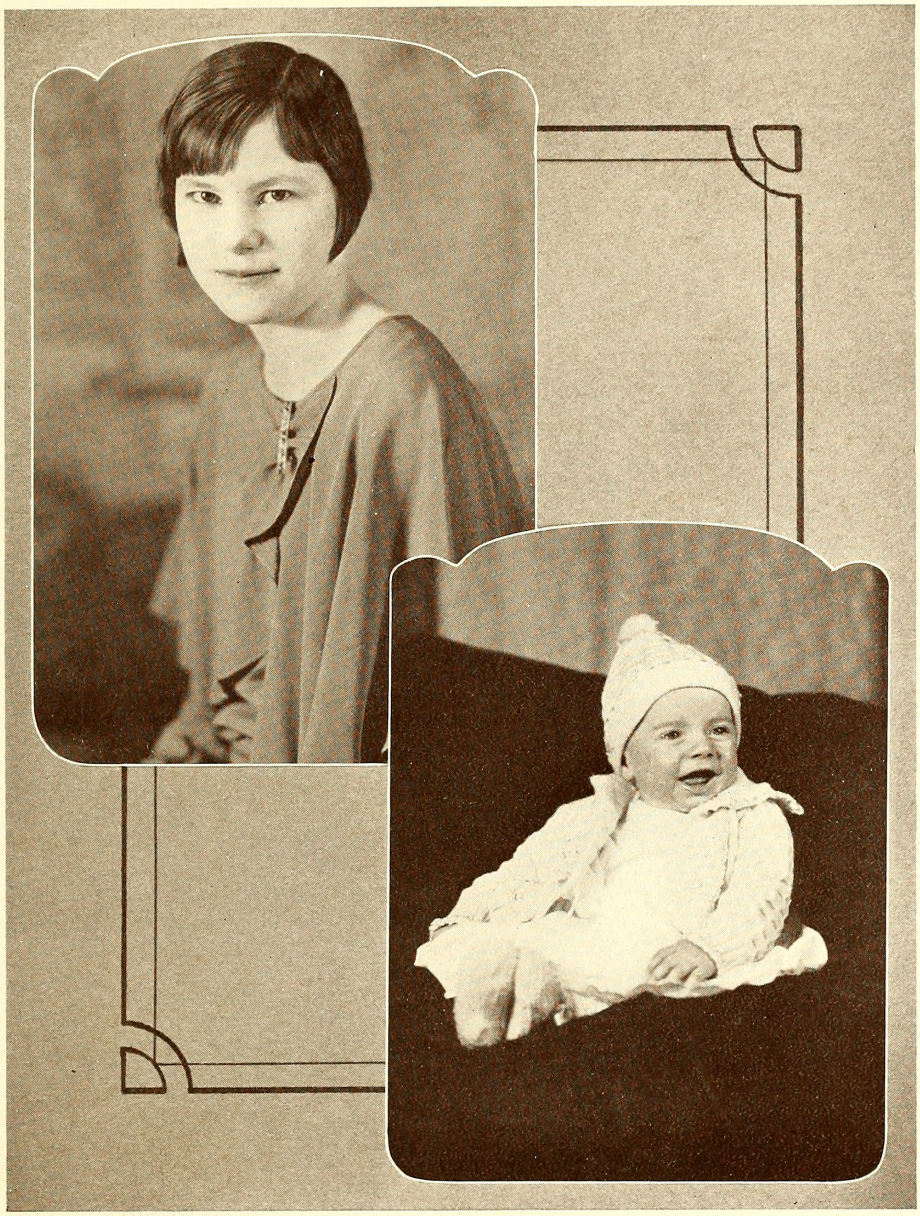

Most Intelligent: Gladys Rials
"Our Baby": Clyde Laurence Ellzey

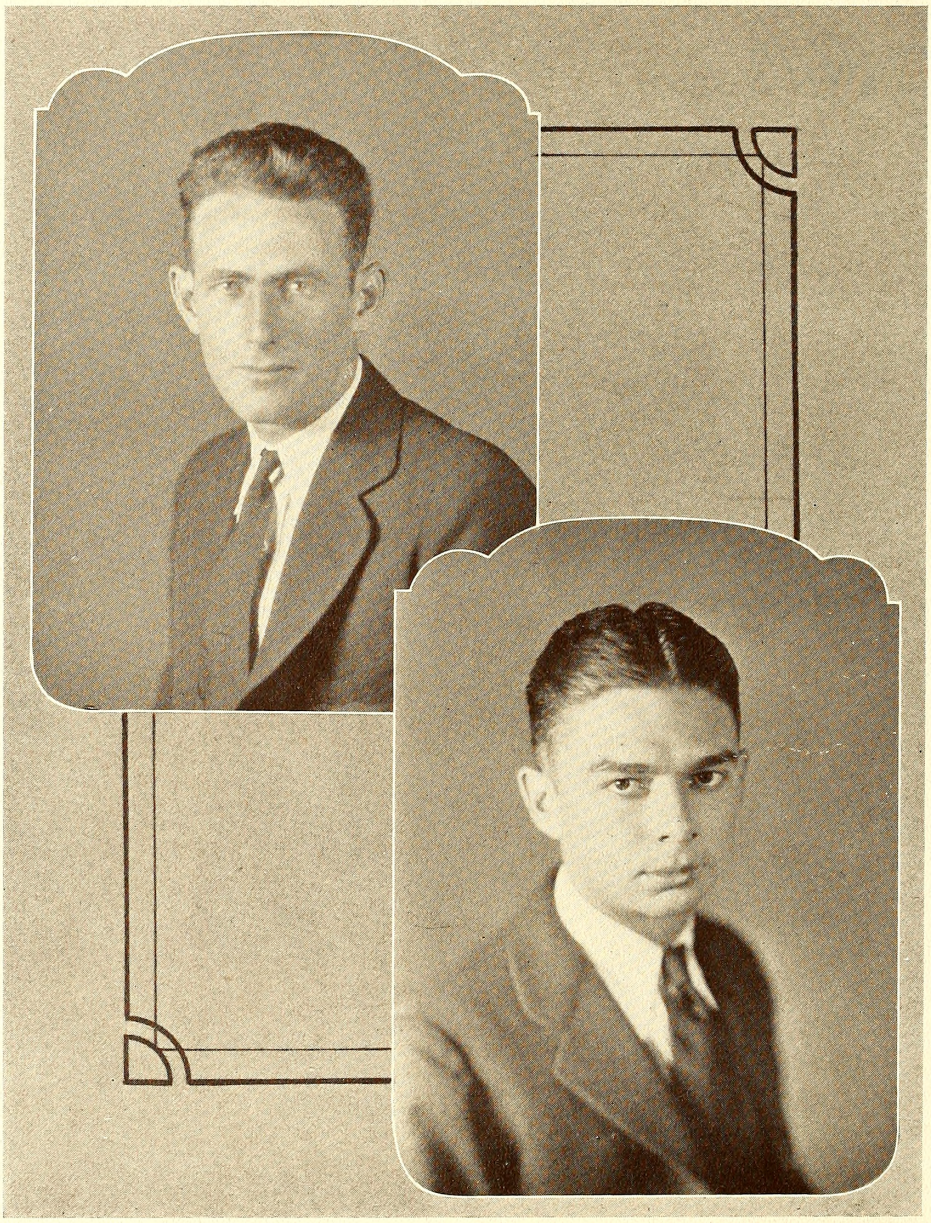

Best All-Round: Luke Mohon
Most Courteous: Joe Thompson

STUDENT COUNCIL

THE HI-Y CLUB

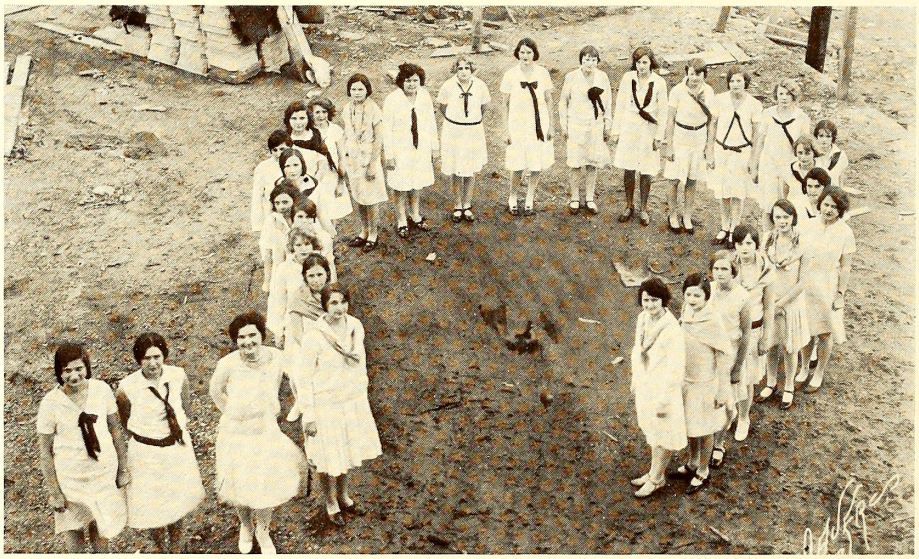

GIRL RESERVE GATE-WAY GROUP

CO-LIN BAND

GIFFIN CHEMISTRY CLUB

DEBATE

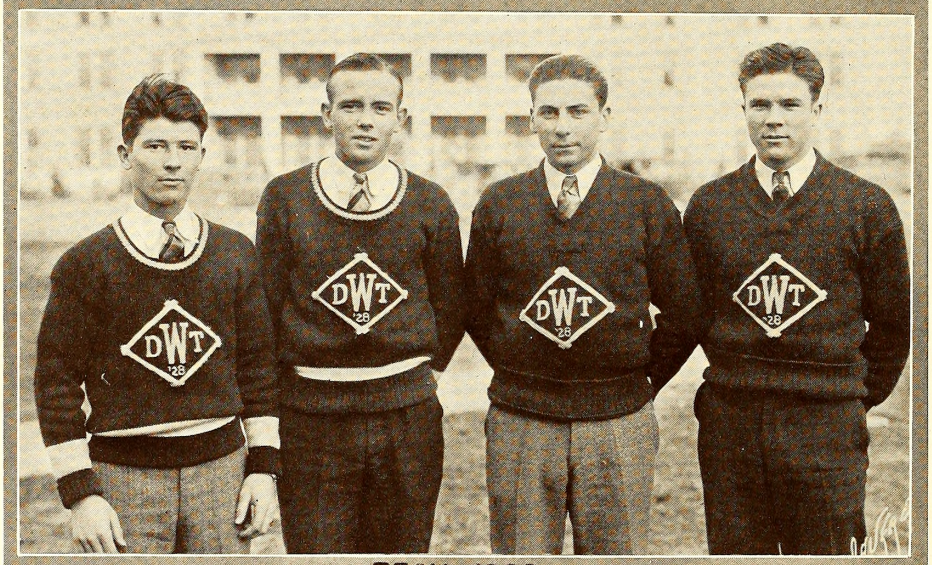

TEAM 1928

CLARK, FURR, PITTS, KING

CLUB 1929

Jokes

Definitions as Harry Hickman sees them:
Dust—Mud with the juice squeezed out.
Fan—A thing to brush warm off with.
Snoring—Letting off sleep.
Bacteria—The back door of a cafeteria.

* * *

Prof. Horton: "I would like to see a first class second-hand automobile."
Garage Man: "So would I."

* * *

Harry: "I'm going to kiss you every time a star falls."
Jane: (Ten minutes later) "You must be counting the lightning bugs."

* * *

Toby: "Between you and me, what do you think of Miriam?"
Tom: "Between you and me, not so much, but alone—oh boy!"

* * *

Doris: "Red Scott is a typical four-letter man, isn't he?"
Kathleen: "Why, he never has entered into any athletics, where do you get the idea of his being a four-letter man?"
Doris: "D-U-M-B."

* * *

Miss Callender: "Why Ed, you should be ashamed of yourself, such good soup. I wonder how many boys would be delighted to get even half that."
Ed: "I should, for one."

* * *

Leon: "Do you get good marks at school?"
Wilson: "Yeh, but I can't show 'em."

* * *

Mary Lou: "Did you get hurt while on the eleven?"
Tillman: "No, it was while the eleven was on me."

* * *

Maurice: "Certainly was tickled last night."
Rufus: "See a good show?"
Maurice: "No, just put on my new flannel pajamas."

* * *

If sunlight prevents diseases the only thing a modern girl can get is a bunion or two.

* * *

Harry: "How's the girl, Rufus?"
Rufus: "It's all off. I threw her over yesterday."
"Harry: "Why?"
Rufus: "I heard she eloped with another fellow."

Henry Peets: "I failed in everything except Caesar."
Jim Pettigrew: "How come you didn't fail in that also?"
Henry: "I didn't take it."

* * *

Mr. Ellzey: "When I was your age I thought nothing of walking ten miles to see a girl."
Sib: "I don't think much of it, either."

* * *

Gladys: "Define love."
Ruby: "It is a man's insane desire to become a woman's meal ticket."

* * *

Miss Felder: "Who is the Minister of War?"
Hoyt: "A clergyman who preaches to soldiers."

* * *

Mrs. Ewing: "What is an operetta?"
"Happy": "A girl who answers the 'phone."

* * *

Charles Brueck: "Have you heard the new butcher song they're singing around here now?"
Hazel Gardner: "No, what is it?"
Charles Brueck: "Butcher arms around me honey."

* * *

Unknown: "Why do you always close your eyes when you kiss me!"
Coach Stone: "To keep my pupils from seeing me."

* * *

Miss Pepper: "Owen, give some quotation you have learned from the Bible."
Owen: "And so Jacob went out and killed himself."
Miss Pepper: "Good!" Now give me another"
Owen: "Go thou and do likewise."

* * *

A little hint to Mr. Horton:
Don't worry when your work is heavy and
your rewards seem few,
For you must remember that the mighty oak
was once just a nut like you.

* * *

Coach (To Henry Peets in Agriculture class): "What did the farmer say in the field?"
Henry: "Yea team! let's go!"

WHO'S WHO AND WHAT
RUBY DAVIS
BEST SCHOOL SPIRIT
JACK RATCLIFF
SHEIK
MISS ARRINGTON
FACULTY VAMP
THOMAS YOUNGBLOOD
BEST SCHOOL SPIRIT
CALLIE McBRIDE
MOST THOUGHTFUL
BARNEY KOONS
HOT AIR ARTIST
BENNIE NORTON
LAZIEST
ELMER BOLIN
FLIRT
GLADYS RIALS
MOST INTELLIGENT
cl. G. STUART
ANSWER TO A MAIDEN'S PRAYER
OUR NEW GYM
BROKE
Will be Hor
SOON
?
BOY'S DORMITORY
AUDITORIUM

The Alumni Association

OF

Copiah-Lincoln Junior College

Officers

Paul Little, Class of 1919 . . . . . *President*
Jewell Kyzar, Class of 1924 . . . . . *Vice-President*
Agness Youngblood, Class of 1928 . . . . . *Secretary-Treasurer*

Alma Mater

Faithful and true-hearted,
Let us boost Copiah-Lincoln;
We revere her
And defend her
For her colors are the best.

We will stand by her united,
Of her deeds we'll gladly tell;
Her colors streaming,
Glad faces beaming,
So here's a cheer for her we love so well.

Joyous and ever loyal,
Let us boost Copiah-Lincoln;
Let every heart sing,
Let every voice ring,
There's no time to grieve or sigh.

It's ever onward our course pursuing,
Let defeat ne'er our ardor cool,
But united
We shall boost
For her, Copiah-Lincoln.

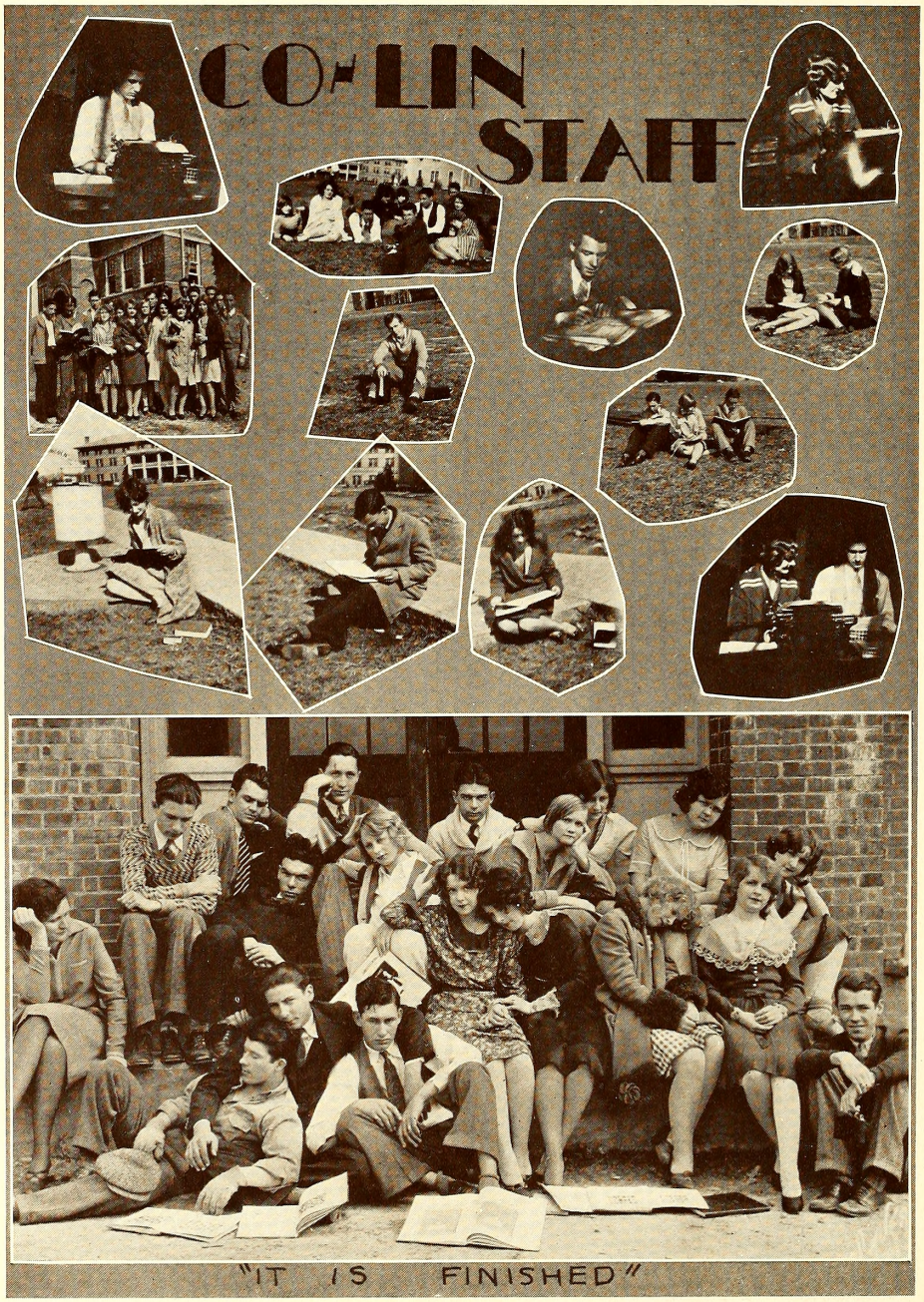
CO-LIN STAFF
"IT IS FINISHED"

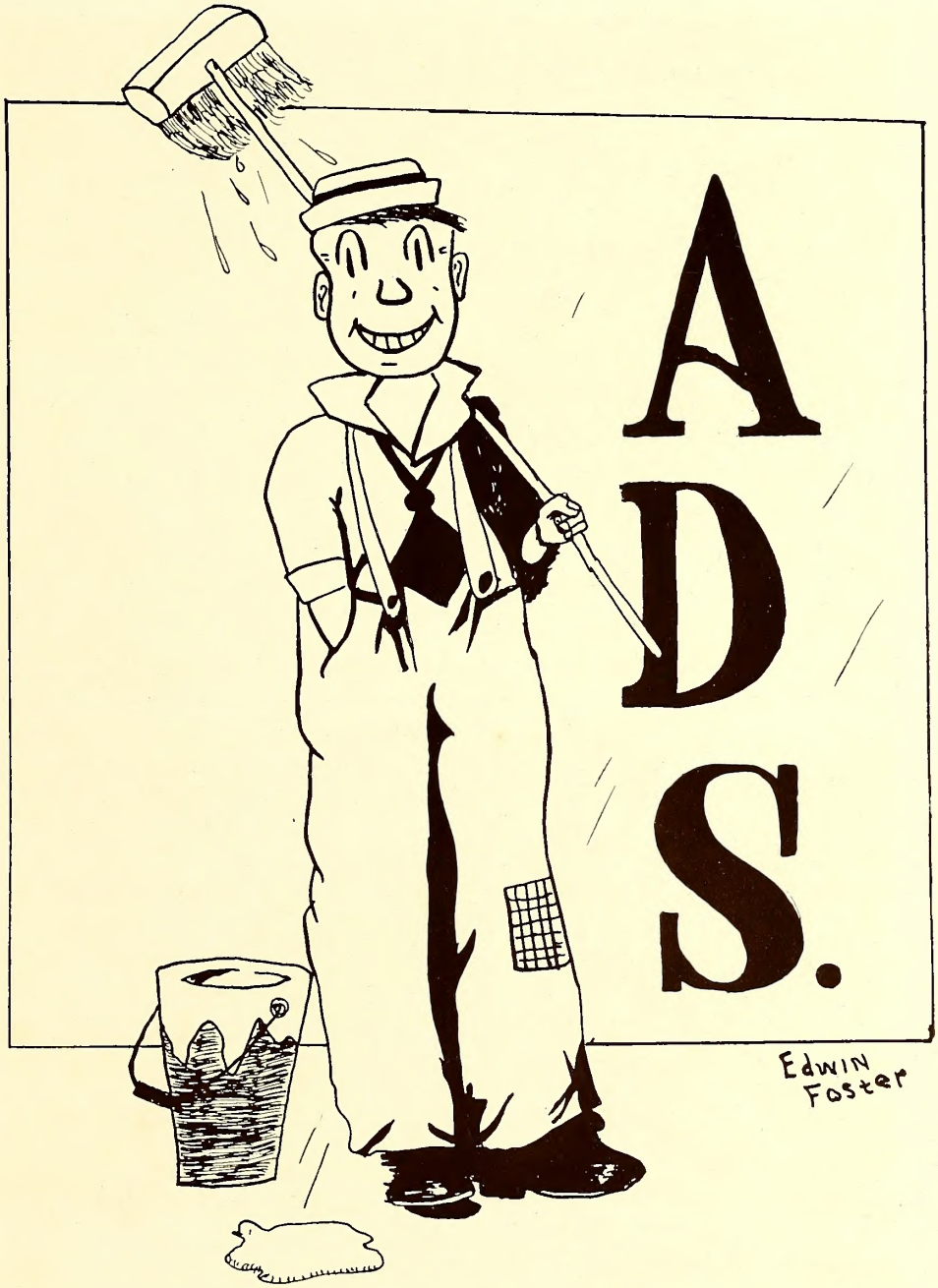
ADS.
Edwin Foster

THAD B. LAMPTON, *President* C. C. LYELL, *Vice-President*
ROBERT E. REA, *Cashier*

BANK OF WESSON

WESSON, MISSISSIPPI

The Guaranteed Bank

LOCATED IN THE HEART OF THE DAIRY CENTER

Ramsay's Drug Store

Service and Quality Always

PHONE 45

WESSON, MISSISSIPPI

COMPLIMENTS
OF

B. F. Youngblood and Company

DEALERS IN
General Merchandise

Established 1890
Incorporated 1927

Cotton Buyers
Buyers and Shippers Produce and Vegetables

WESSON, MISSISSIPPI

Armstrong Feed & Grocery Co.

Wholesale and Retail Distributors

Telephone No. 29

WESSON, MISSISSIPPI

The Becker, Lyell, McGrath Co.

Sells Everything the Student Needs

WESSON, MISSISSIPPI

COWEN MOTOR COMPANY

Ford

Authorized Sales and Service

WESSON, MISSISSIPPI

PHONE 73

COMPLIMENTS OF

J. E. PATTERSON

DEALER IN

HARDWARE

WESSON, MISS.

THE WESSON ENTERPRISE

W. W. ROBERTSON, Editor

The Feature Newspaper—the People Read It. Established 1899. General Printing. Job Printing. Specialize in Calling Cards; 50c for 1 doz., $1 for 150.

Walk Right in and Take Your Seat

RED'S CAFE

The Place to Eat

Mrs. W. E. Woolam WESSON, MISS.

COMPLIMENTS

OF

A FRIEND

FROM

A

FRIEND

WILLOWBROOK

FOR

REGISTERED JERSEYS

AND

DeLaval Milking Machines

P. E. LITTLE WESSON, MISS.

COMPLIMENTS OF

Wesson Service Station

T. N. BUTLER WESSON, MISS.

Welcome, Co-Lin Students

McKAY'S PRESSING SHOP

WESSON, MISSISSIPPI

"SEND IT TO BUCK"

LOOK YOUR BEST

Latest Styles and Efficient Service at

GREER'S BARBER SHOP

Wesson, Mississippi

STOREY BROS.

BLACKSMITHS—HORSE SHOEING

MACHINE AND AUTOMOBILE SHOP

All Kinds of Repairing

PHONE 22 WESSON, MISS.

SMITH'S

CHEVROLET STATION AND WESSON

MOTOR CO.

Wesson, Mississippi

We Boost Our Aggies

R. D. Smith G. K. Smith

Patronize the Home Boy

THOMPSON'S BARBER SHOP

Ladies' Work a Specialty

It Pays to Look Well

Wesson, Miss.

The First National Bank of Brookhaven

A Responsible and Dependable Bank for Responsible and Dependable People

OFFICERS

A. B. Furlow ..... *President*
Dr. R. E. Higdon ..... *Vice-President*
J. Edwin Barron ..... *Cashier*
R. L. Davis ..... *Assistant Cashier*
F. K. Anding ..... *Assistant Cashier*

DIRECTORS

A. B. Furlow
Dr. R. E. Higdon
J. Edwin Barron
Sam Abrams
C. C. Clark
J. F. Vernon
Dr. J. P. Conn
W. P. Furr
V. D. Youngblood
J. W. McGrath
J. B. Stirling

SOUTHERN WHOLESALE COMPANY

House of Service, Quality and Efficiency

SOLE DISTRIBUTORS OF

DAINTY, POND LILY, AND SNOWFALL FLOUR

Southern Fencing *Libby's Products*

BROOKHAVEN, MISSISSIPPI

BROOKHAVEN COTTON OIL AND FERTILIZER COMPANY

BROOKHAVEN, MISSISSIPPI

MANUFACTURERS OF

COTTONSEED OIL, MEAL, HULLS LINTERS

Highest Prices Paid for Cotton Seed. Get Our Prices Before Selling Your Seed or Buying Meal and Hulls.

A. SINCLAIR, *Manager* COME TO SEE US

"CO-LIN" STANDS FOR EDUCATION

Both Moral and Intellectual

Mississippi Power and Light Co.

Is helping Mississippi build up by investing large sums of money and making available ample electric power for all purposes. Moral and intellectual trained young men and women must direct the building if the benefits of the development of Mississippi's wealth is realized. We are proud to be associated in this development work with Copiah-Lincoln Agricultural Junior College.

MISSISSIPPI POWER & LIGHT CO.

J. J. NEWMAN LUMBER CO.
HOMOCHITTO LUMBER CO.

MANUFACTURERS OF

Southern Pine and Hardwoods
Crating and Box Shooks

WE MAKE A SPECIALTY OF

Cabbage Crates

MILLS AT HATTIESBURG, SUMRALL, AND BUDE, MISSISSIPPI
GENERAL SALES OFFICE, BROOKHAVEN, MISS.

The Veribest Junior College in the State

Growing "Bigger and Better"

Eating Biscuit Made from the Whitest Flour in the World

VERIBEST

MERCHANTS GROCERY CO.

BROOKHAVEN, MISSISSIPPI

WHOLESALE DISTRIBUTOR

McGRATHS

The Big Department Store

A Friendly Place to Trade

PRICES REASONABLE VALUES UNEXCELLED

Fifteen Departments Under One Roof
Makes Shopping Easy

Service, Quality and Style is the Keynote
of the Big Store

JOHN McGRATH AND SONS

For Fifty Years the Trade Center for Seven Counties

LINCOLN Ford THE UNIVERSAL CAR FORDSON

A New and Modern Car Designed to Meet New and Modern Conditions

LAIRD-DAY MOTOR CO.

INCORPORATED

PHONE 200-300 BROOKHAVEN, MISS.

PURITY ICE CREAM COMPANY

INCORPORATED

BROOKHAVEN, MISS.

MANUFACTURERS OF

Staple Fancy Ice Cream, Sherbets, Ice, Etc.

WE USE ONLY HOME PRODUCED DAIRY PRODUCTS

Prosperity Follows the Dairy Cow

Prepare Now to Follow the Procession When You Finish School

BROOKHAVEN CREAMERY CO.

INCORPORATED

BROOKHAVEN, MISSISSIPPI

LINCOLN COUNTY LUMBER COMPANY

Retail Department

Everything to Build Anything

PHONES 86, 185, 530

BROOKHAVEN, MISSISSIPPI

BROOKHAVEN SPECIALTY CO.

Choice Candies

WHOLESALE

FRESH FROM FACTORY WEEKLY

T. M. SMYLIE

BROOKHAVEN, MISS.

BROOKHAVEN FURNITURE CO.

T. H. PERKINS, JR.

Everything for the Home

We Make the Best Drinks

SERVICE DRUG COMPANY

HERE TO SERVE YOU BEST

Phone 618

BROOKHAVEN, MISSISSIPPI

We believe that business goes where it is invited, and abides where it is well treated. On this basis we solicit your business.

DRUGS, STATIONERY
TOILET ARTICLES
ATHLETIC GOODS
AUTO AND RADIO SUPPLIES

HOFFMAN'S

PHONES 441-452

BROOKHAVEN, MISSISSIPPI

JOHN BECKER JAP. BECKER

BENOIT'S

THE HOME OF

LOVELY THINGS

AT

LITTLE PRICES

BROOKHAVEN, MISSISSIPPI

FOR THE BEST IN

Hardware
Building Material
Houseware, Glassware
Sporting Goods

Prices and Service—Largest Stocks

C. B. PERKINS

HARDWARE

BROOKHAVEN, MISSISSIPPI

PHOTOS

In Co-Lin May Be Obtained From

A. D. SAUER

Photographer

BROOKHAVEN, MISSISSIPPI

Member Photographers' Association of America

"Because You Want the Best"

Central Lumber Company

BROOKHAVEN, MISSISSIPPI

Quentin Quality

Yellow Pine Lumber

Very Little Higher, but Very Much Better. Send Your Inquiries to

Central Lumber Company

BROOKHAVEN, MISSISSIPPI

ULMER

for Economical Transportation

CHEVROLET

COMPANY

Brookhaven, Mississippi

Sheet Metal Work and Roofing on all new buildings on our campus furnished and installed by

RATLIFF'S SHEET METAL WORKS

Sheet Metal and Roofing Contractor

Approved Johns-Manville Roofer

Gutters, Ventilators, Skylights, Blow Pipes, Moist Air Heating

Phone 613

Member National Sheet Metal Contractors Association

121 Railroad Ave.

BROOKHAVEN, MISSISSIPPI

V. PANZICA & BROTHER

WHOLESALE AND RETAIL

Groceries and Feed Stuff

Highest Quality, Lowest Prices

Mail Orders Receive Prompt Attention

BROOKHAVEN, MISSISSIPPI

The brick in the new Copiah-Lincoln School buildings were manufactured by us. We have just completed the most modern plant in the South, using a modern tunnel kiln, and we invite you to visit it.

Brookhaven Pressed Brick & Manufacturing Co.

BROOKHAVEN, MISS.

Brookhaven Bank & Trust Co.

BROOKHAVEN, MISSISSIPPI

Resources Nearly
$3,000,000

Interested in the success of Copiah-Lincoln Agricultural Junior College and of every other school in Lincoln and adjoining counties.

S. E. Moreton
Chairman of the Board

W. D. Davis.....*President*
W. H. Seavey.....*Vice-President*
C. M. Higdon.....*Cashier*
S. A. Walker.....*Assistant Cashier*

Dr. R. A. Tropp

Chiropractor

Adds Life to Years and Years to Life

Abrams Bldg. Brookhaven, Miss.

Beam Motor Co.

OAKLAND AND PONTIAC

Sales and Service

GOODWILL USED CARS

Lincoln Hotel Bldg. Brookhaven, Miss.

WILLYS KNIGHTS AND WHIPPETS

A Smile with Every Ride

A. W. HART MOTOR COMPANY

Phone No. 390 BROOKHAVEN, MISS.

Drink

Coca-Cola

DELICIOUS AND REFRESHING

Coca-Cola Bottling Co.

BROOKHAVEN, MISS.

JUST LIKE COPIAH-LINCOLN

We are growing bigger, better and more complete each day. Students, we are interested in you and your school. Whenever we can be of any service to you, don't hesitate to call on us.

The Farmers Exchange

L. H. BAGGETT L. B. BAGGETT

GUESS DRY CLEANING CO.

SEND US THOSE SOILED GARMENTS

We Know How to Clean Them

Phone 103

BROOKHAVEN, MISS.

Brookhaven Steam Laundry

We Treat Your Clothes as Our Friends

SEND THEM TO US PHONE 431

EAT AT THE

AMERICAN CAFE

"Where Quality, Quantity and Quick Service Counts"

We appreciate your business

Brookhaven, Miss.

WHEN IN BROOKHAVEN, MISS., STOP AT

THE LINCOLN

RATES $1.00 PER DAY

PRIVATE BATH $1.50

For seven years the young ladies and men of Copiah-Lincoln College have patronized the

BOSTON SHOE STORE

Always Glad to Serve You

R. B. WALL

INSURANCE AND REAL ESTATE

Abrams Bldg.

PHONE 410 BROOKHAVEN, MISS.

BEAUTY IS FOUND IN FLOWERS

Flowers at Moderate Prices Are Found at

BERTHA FLOWER SHOP

Brookhaven, Miss.

VIVIAN'S CAFE

Day and Night Service

Our Motto: "Service and Satisfaction"

V. RITCHIE BROTHERS, Brookhaven, Miss.

LET US DRY CLEAN A SUIT FOR YOU YOU WILL NOTE THE DIFFERENCE

MODEL DRY CLEANING COMPANY

L. L. FURLOW Brookhaven, Miss.

General Electric and Plumbing Company

LUTHER C. MAGEE TOM F. CUPIT

The Electrical Wing of the New Buildings done by us.

COWART AND WRIGHT

Plumbing, Heating, Electric and Refrigerating Estimates Cheerfully Furnished

All Work Guaranteed. Brookhaven, Miss.

LANGFORD'S SHOE HOSPITAL

Brookhaven and Hazlehurst, Mississippi

South Mississippi's Leading Shoe Repair System

A. A. COHN

Lawyer

BROOKHAVEN, MISS.

Copiah Lumber Company

YARDS

CRYSTAL SPRINGS, MISS. AND UTICA, MISS.

The Leading Jeweler

CHAS. D. SMITH

BROOKHAVEN, MISS.

GULLEY AND HOBBS

Outfitters for Young Men

BROOKHAVEN, MISSISSIPPI

CRYSTAL MOTOR COMPANY

CRYSTAL SPRINGS, MISSISSIPPI

Phone 316

Ford Dealers

ARCADE

Affiliated with Saenger Theatres, Inc.

BROOKHAVEN, MISSISSIPPI

IT PAYS TO DRESS WELL

A person is judged by his clothes. Have your clothes cleaned and pressed at

LOVELL'S PRESSING SHOP

Brookhaven, Miss.

When in Crystal Springs Make

Batton and Eady's New Store

Your Headquarters

We Sell Everything the Boys Need

Greetings to the Co-Lin Junior College from

THE HUB

W. D. LOFTON, *Mgr.*, Brookhaven, Miss.

CO-LIN'S BOOKSTORE

Courtesy and Service

COPIAH-LINCOLN JUNIOR COLLEGE

Bell-Shelton

The Jewelers

Difficult Watch Repairing

HAZLEHURST, MISS.

THE BEST PLACE TO EAT IS

BELL CAFE

GOOD COOKING

Courteous Service—Come in and Try Us

Hazlehurst, Miss.

Golden Rule Service Station

Smiling Service

That Good Gulf Gasoline, Supreme Motor Oil, Quaker State Oil and Mobile Oil

Jackson and Georgetown Road

Hazlehurst, Miss. FRANK OSWALT

Since 1892 the people of Copiah have favored us with their trade. We acknowledge our grateful appreciation.

WISE COMPANY

HAZLEHURST, MISS.

FURNITURE

VICTROLAS AND RECORDS

We Sell for Less

PERKINS FURNITURE CO.

HAZLEHURST, MISS.

COME TO THE

Hazlehurst Theatre

For Clean and Wholesome Pictures

R. L. THERELL

HAZLEHURST, MISSISSIPPI

LONG AND LONG

District Managers

LAMAR LIFE INSURANCE CO.

Hazlehurst, Miss.

Sherman Specialty Stores

Dry Goods, Shoes, Millinery and Ready-to-Wear for the Entire Family

Hazlehurst, Crystal Springs and Brookhaven, Mississippi

BUY YOUR

FERTILIZER

FROM A HOME CONCERN

Manufactured in Your County

Hazlehurst Oil Mill and Fertilizer Company

HAZLEHURST, MISS.

Merchants Grocery Company

Exclusively Wholesale

"QUALITY"

OUR HIGHEST CONSIDERATION

HAZLEHURST, MISSISSIPPI

Absolute Safety is the Best Thing we have to offer. Other inducements are of secondary importance.

Merchants & Planters Bank

HAZLEHURST, MISSISSIPPI

Alford and Miller

"Hazlehurst's Best Store"

HAZLEHURST, MISSISSIPPI

COMPLIMENTS OF

WISE MOTOR COMPANY

HAZLEHURST, MISSISSIPPI

SAFETY SERVICE

Bank of Hazlehurst

HAZLEHURST, MISSISSIPPI

BANK WITH THE CHIME CLOCK

ALONZO B. HAYDEN

INCORPORATED

Plumbing, Heating and Roofing

Contractors

TELEPHONES 100-110

Post Office Box 217

PASS CHRISTIAN, MISS.

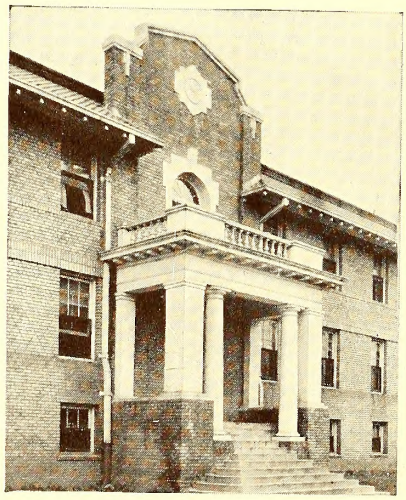

ENTRANCE COOPER HALL
Whitworth College
Brookhaven, Mississippi

Member Southern Association of Colleges and Secondary Schools

Fraternity, College
AND
Class Jewelry

COMMENCEMENT
ANNOUNCEMENTS
AND INVITATIONS

Jeweler to the Senior Class of Copiah-Lincoln Junior College

L. G. Balfour Co.

MANUFACTURING JEWELERS AND STATIONERS

ATTLEBORO, MASS.

ASK ANY COLLEGE GREEK

The Floor Oils and Disinfectants
Used by This School Are
Furnished by

MIDLAND CHEMICALS
LABORATORIES
INCORPORATED

DUBUQUE, IOWA

E. B. GUESS, *District Manager* BROOKHAVEN, MISS.

We feature Cafeteria, Dining Room and Kitchen Supplies and Equipment
For Schools and Colleges

The Loubat Glassware
& Cork Co., Ltd.
510 BIENVILLE ST. NEW ORLEANS, LA.

EMMETT J. HULL
ARCHITECT
Merchants Bank Building
JACKSON, MISS.

Architect for new buildings for Copiah-Lincoln Junior College

A. T. MORTONS
CHAIN STORES
Where Your Dollars Buy the Most

WE FIT THE ENTIRE FAMILY

A Full Line of Up-to-the-Minute Styles

CURLEE CLOTHES
And Other High Class Brands

A SNAPPY LINE OF
Bostonian Shoes, Ladies' and Children's Ready-to-Wear and Millinery with Distinction

COPIAH-LINCOLN JUNIOR COLLEGE AND A. H. S.

WESSON, MISSISSIPPI

(Approved Junior College)

"The School with a Future"

FOR INFORMATION, WRITE

L. RUSSELL ELLZEY, *President*

Mississippi College

CLINTON, MISS.

Established in 1826

Congratulates Copiah-Lincoln upon the excellent success of this, their first year, as a Junior College.

The graduates of Copiah-Lincoln High School have won distinction in Mississippi College. Still greater things are expected of the graduates of the new Junior College. For full information concerning Mississippi College, those interested will please write for a catalogue which gives detailed facts as to the various courses, the unusually strong faculty, the reasonable cost to each student, the beautiful grounds and modern equipment, and the educational rating of this Four-Year Standard College.

J. W. PROVINE, PH.D., LL.D.

President Mississippi College

CLINTON, MISSISSIPPI

Mississippi Woman's College

Is the only standard, four-year college in Mississippi south of Jackson. When you have completed your course at Co-Lin Junior College come to your own South Mississippi Senior College. For bulletin and beautiful view book, Address

J. L. JOHNSON, *President*

Hattiesburg, Mississippi

Eleven weeks of summer school, beginning May 31st. All college work and terms very reasonable. Write for Summer School Bulletin.

COMPLIMENTS OF

DR. C. L. THOMPSON

WESSON, MISS.

The Cover for this Annual was Created by

The David J. Molloy Co.

2857 N. Western Ave. CHICAGO, ILL.

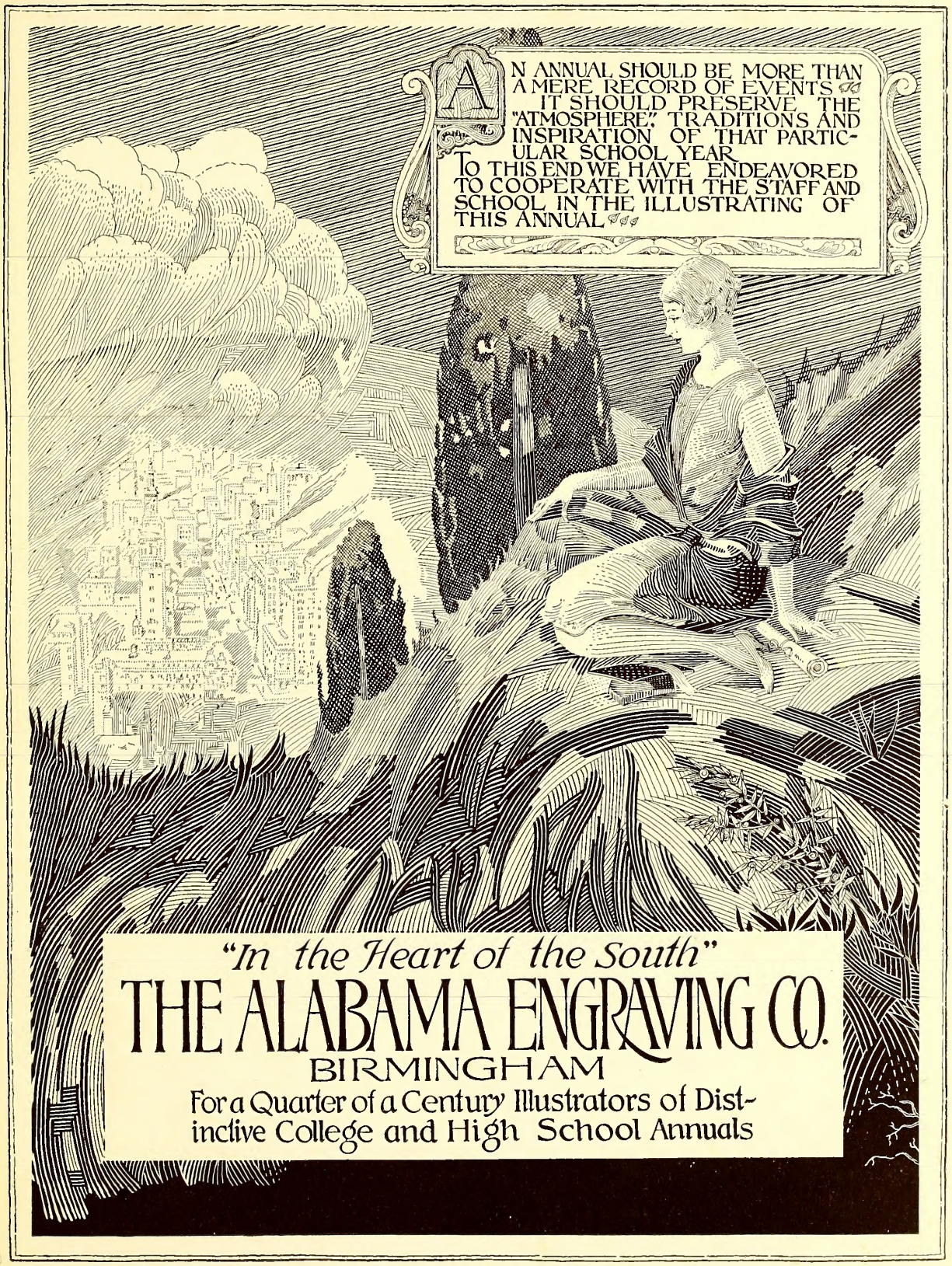
AN ANNUAL SHOULD BE MORE THAN A MERE RECORD OF EVENTS IT SHOULD PRESERVE THE "ATMOSPHERE", TRADITIONS AND INSPIRATION OF THAT PARTICULAR SCHOOL YEAR
TO THIS END WE HAVE ENDEAVORED TO COOPERATE WITH THE STAFF AND SCHOOL IN THE ILLUSTRATING OF THIS ANNUAL
"In the Heart of the South"
THE ALABAMA ENGRAVING CO.
BIRMINGHAM
For a Quarter of a Century Illustrators of Distinctive College and High School Annuals

THIS BOOK PRINTED BY BENSON

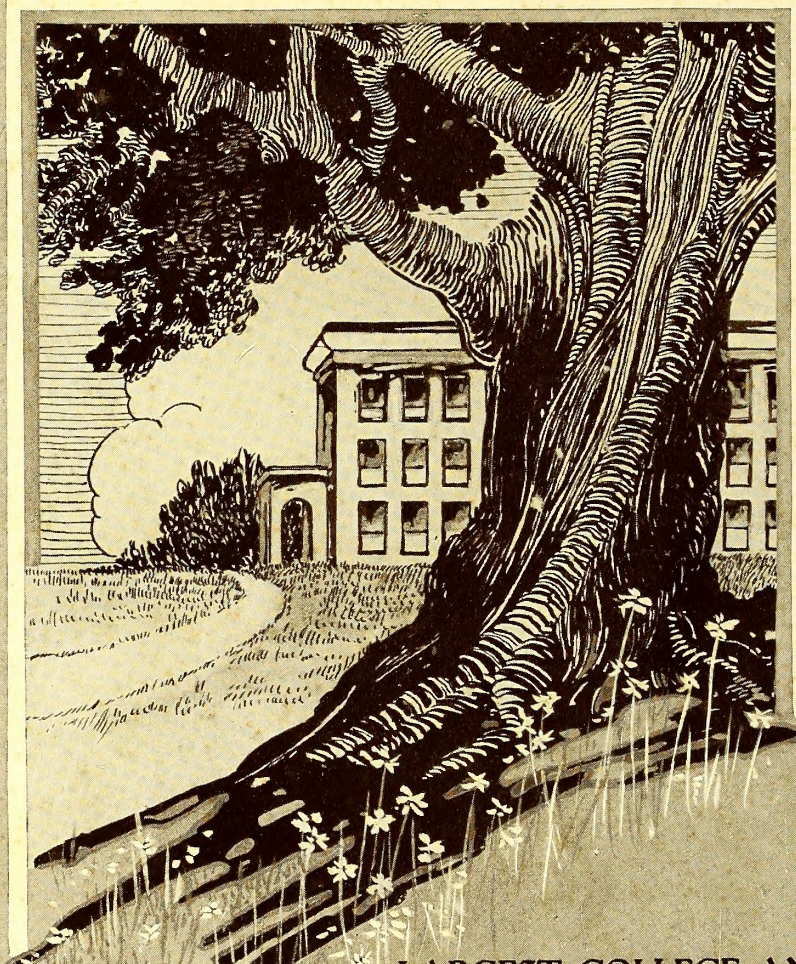

LARGEST COLLEGE ANNUAL PUBLISHERS IN THE WORLD

HIGHEST QUALITY WORKMANSHIP
SUPERIOR EXTENSIVE SERVICE

BENSON PRINTING CO.
NASHVILLE, TENN.

COLLEGE ANNUAL HEADQUARTERS

CO-LIN LIBRARY - WESSON
10576